

**GENERAL NOTES**

1. THIS DRAWING IS TO BE READ IN CONJUNCTION WITH ALL RELEVANT ARCHITECTS, ENGINEERS AND SPECIALIST DRAWINGS AND SPECIFICATIONS
2. DO NOT SCALE FROM THIS DRAWING IN EITHER PAPER OR DIGITAL FORM. USE WRITTEN DIMENSIONS ONLY.

**LEGEND**

- HIGHWAY BOUNDARY (TRACED FROM HERTFORDSHIRE HIGHWAY BOUNDARIES AND LAND CHARGES FOR LYE LANE, BRICKET WOOD & PARK STREET LANE, DATED 15/06/2022.)
- EXISTING GROUND LINE
- PROPOSED FINISHED GROUND LINE

DRAINAGE, PAVEMENT AND RETAINING OPTIONS TO BE AGREED WITH THE ARBORICULTURALIST, LLFA AND HIGHWAY AUTHORITY.

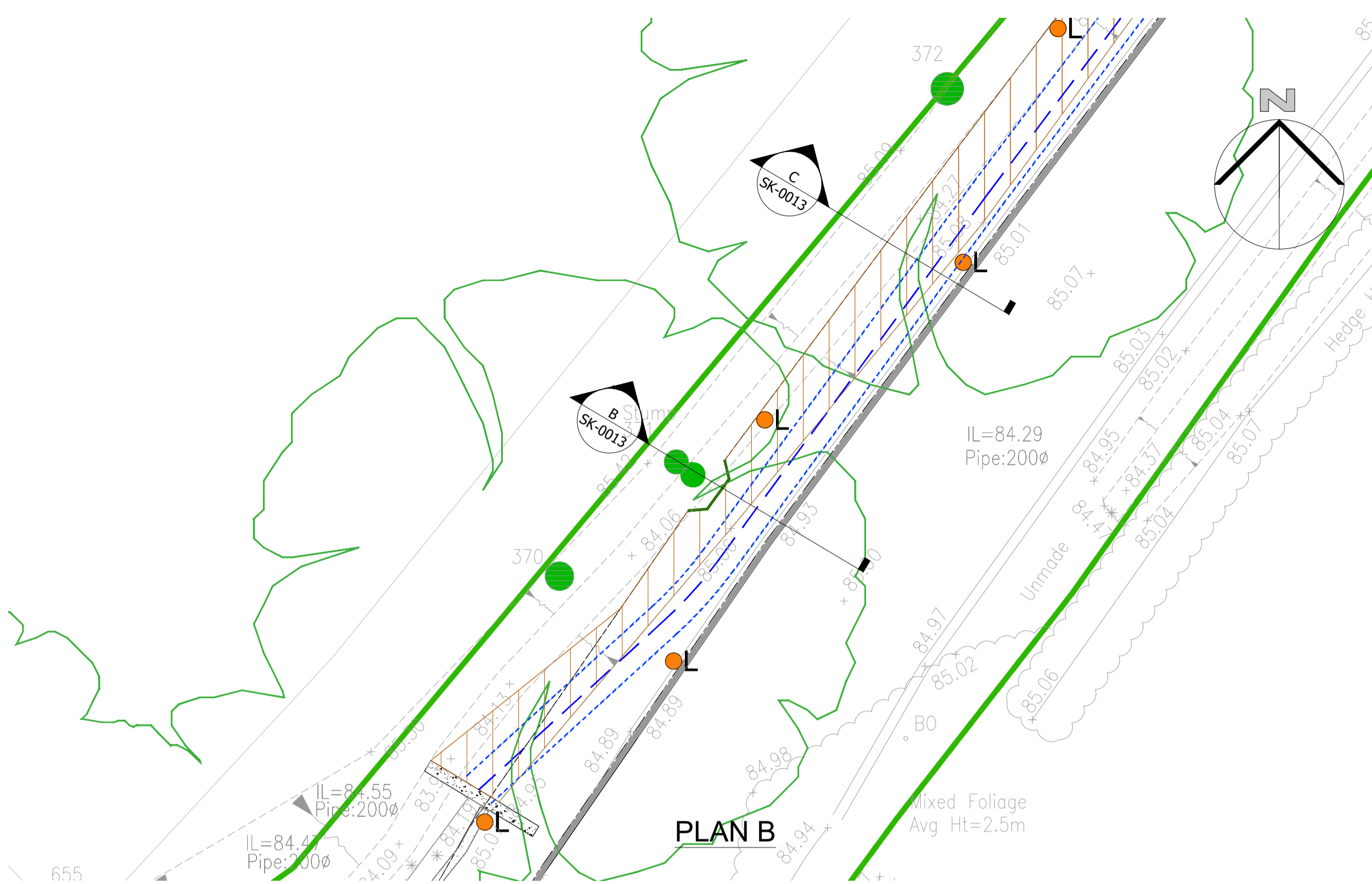
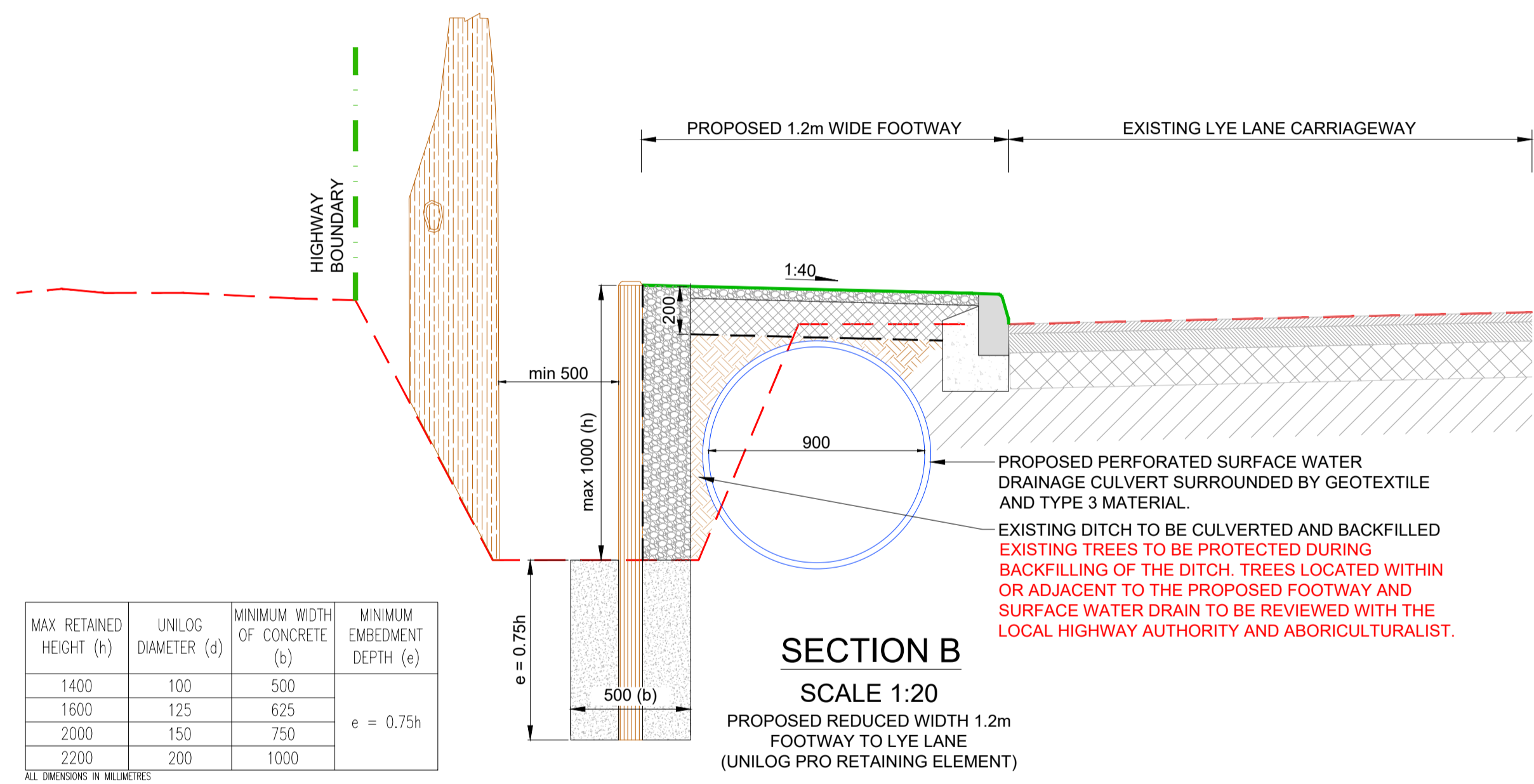
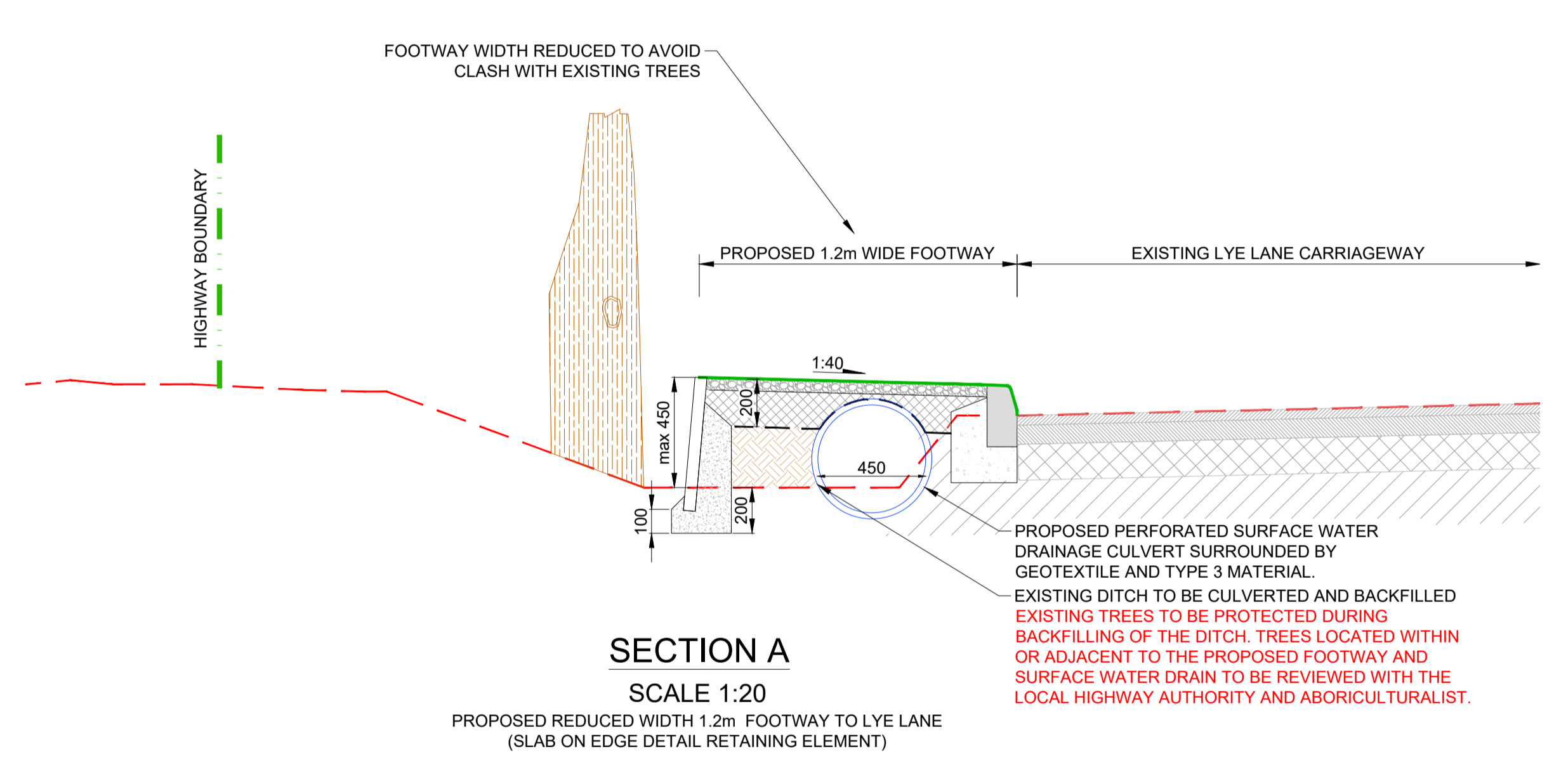
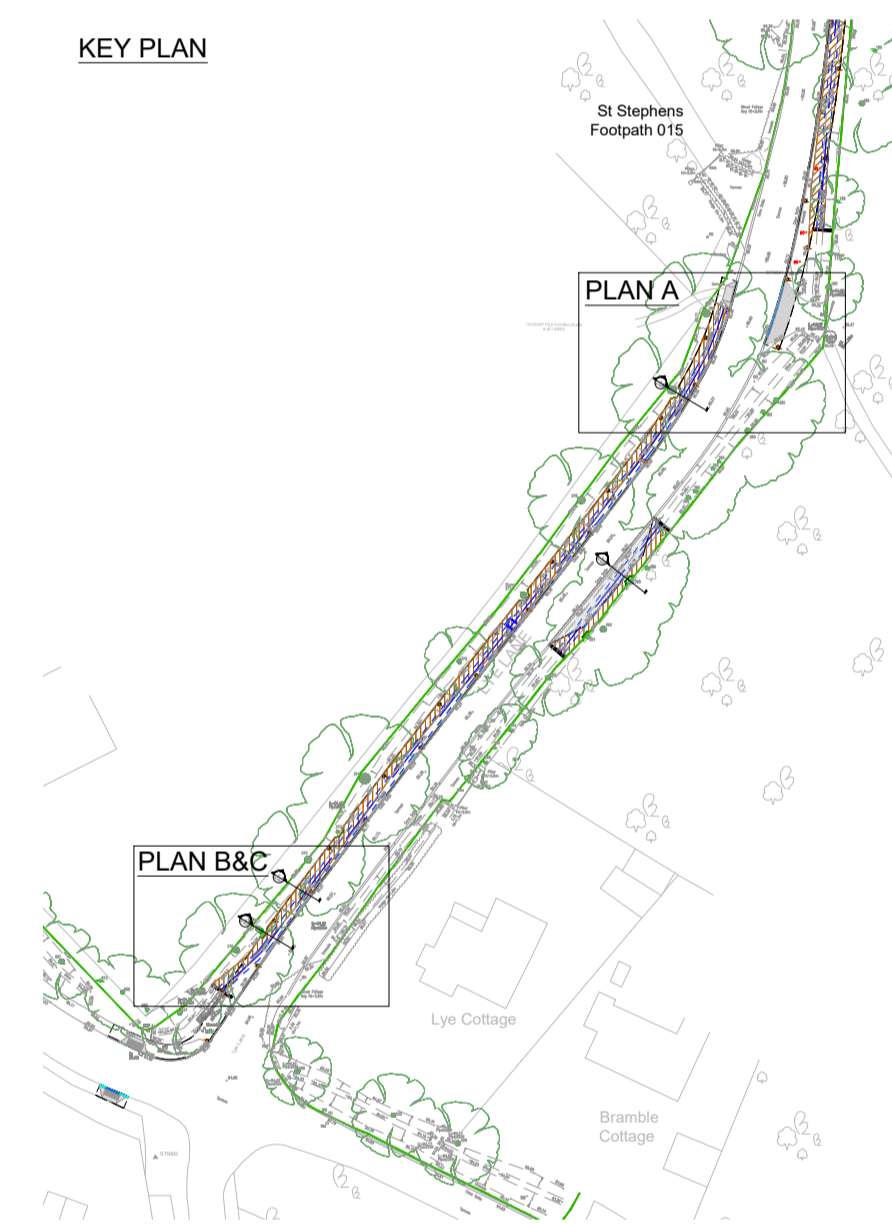
**KEY PLAN****NOT FOR CONSTRUCTION**

P03 07.05.24	REVISED FOLLOWING COMMENTS	NKR	PH
P02 15.04.24	REVISED FOLLOWING SITE VISIT DISCUSSIONS	NKR	PH
P01 04.03.24	ISSUED FOR REVIEW AND COMMENT	NKR	PH
Rev Date	Description	Drawn	Check

**conisbee** Consulting Structural Engineers  
Consulting Civil Engineers  
London • Cambridge • Norwich  
1-5 Offord St London N1 1DH  
Telephone 020 7700 6666  
www.conisbee.co.uk

Drawing Status	PRE-PLANNING
Project	LYE LANE, BRICKET WOOD ST ALBANS
Date	MAR 2024
Scale	AS SHOWN
Drawn	NKR
Engineer	NKR
Title	TYPICAL SECTION OF PROPOSED FOOTWAY TO LYE LANE
Project No	231436
Drawing No	231436-CON-XX-00-SK-C-0013
Revision	P03

