



INDICATIVE



Notes

1. Do not scale from this drawing. All dimensions shown are in metres unless noted otherwise.
2. This drawing has been based upon topographical survey information produced by others and Milestone Transport Planning cannot be held responsible for any discrepancies which may arise because of it.
3. It is assumed drainage will be achieved through a combination of drainage kerbs and natural drainage of the footways proposed surfacing. This will be explored further at the Detailed Design Stage.

Key

- Site Boundary
- Highway Boundary
- Common Land
- Proposed Carriageway Widening / Realignment
- Proposed Footway (Surfacing TBC at Detailed Design)
- Proposed Tactile Paving
- Proposed Verge
- Proposed PV Cell Powered Lighting Units (or similar) (positioned every 30-metres)
- ▲ Cross-section - See Drawing No. 23051 / 002

Ordnance Survey Licence number: 100057360

Drawing Revisions

Rev	Drn	Date	Details	Chk
-	ZM	20/06/2023	First issue	ZM
A	JB	21/06/2023	Title block amended	ZM

Client

JK Rudkin Builders Ltd

Project

Bricket Wood Sports & Country Club, Paintball Site & Bricket Lodge, Lye Lane

Title

Proposed 'Active' Travel Improvements to Lye Lane (Sheet 1 of 7)



Abbey House, 282 Farnborough Rd, Farnborough, Hants GU14 7NA
 Tel: 01483 397888
 Gateshead IBC, Mulgrave Terrace, Gateshead, NE8 1AN
 Tel: 0191 338 7220
 web: www.milestonetp.co.uk

Drawing Number:

23051/001/01

Scale:

1:1,000 @ A1

Revision:

A



INDICATIVE

Connection to the Site's proposed pedestrian infrastructure.

Carriageway kerb as per existing.

Resurfacing of unmade section to provide a continuous 2.0-metre wide footway between the Site and the M25 overbridge.

Connection to the existing pedestrian infrastructure provided across the M25 overbridge.

Mast (teleco

- Notes**
1. Do not scale from this drawing. All dimensions shown are in metres unless noted otherwise.
 2. This drawing has been based upon topographical survey information produced by others and Milestone Transport Planning cannot be held responsible for any discrepancies which may arise because of it.
 3. It is assumed drainage will be achieved through a combination of drainage kerbs and natural drainage of the footways proposed surfacing. This will be explored further at the Detailed Design Stage.

- Key**
- Site Boundary
 - - - Highway Boundary
 - Proposed Footway (Surfacing TBC at Detailed Design)
 - Proposed PV Cell Powered Lighting Units (or similar) (positioned every 30-metres)
 - ▲ Cross-section - See Drawing No. 23051 / 002

Ordnance Survey Licence number: 100057360

Rev	Drn	Date	Details	Chk
-	ZM	23/06/2023	First issue	ZM
A	JB	21/06/2023	Title block amended	ZM

Client
JK Rudkin Builders Ltd

Project
Bricket Wood Sports & Country Club, Paintball Site & Bricket Lodge, Lye Lane

Title
Proposed 'Active' Travel Improvements to Lye Lane (Sheet 2 of 7)

MILESTONE
TRANSPORT PLANNING
Abbey House, 282 Farnborough Rd, Farnborough, Hants GU14 7NA
Tel: 01483 397888
Gateshead IBC, Mulgrave Terrace, Gateshead, NE8 1AN
Tel: 0191 338 7220
web: www.milestonetp.co.uk

Drawing Number: 23051/001/02
Scale: 1:100 @ A1
Revision: A

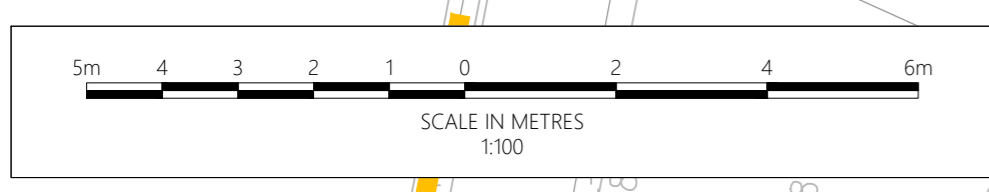



INDICATIVE

Connection to the existing pedestrian infrastructure provided across the M25 overbridge.

Realignment of Lye Lane carriageway to provide a 5.5-metre wide carriageway and enable the provision of a continuous 2.0-metre wide footway along the eastern side of Lye Lane.

Provision of uncontrolled crossing providing connection from the recreational path (to the east) to Woodview Lodge and the St Stephen 015 Footpath (to the west).

Improved connection to recreational path.

Area of existing ditch to be backfilled with suitable material, enabling the provision of a 2.0-metre wide continuous footway.

- Notes**
1. Do not scale from this drawing. All dimensions shown are in metres unless noted otherwise.
 2. This drawing has been based upon topographical survey information produced by others and Milestone Transport Planning cannot be held responsible for any discrepancies which may arise because of it.
 3. It is assumed drainage will be achieved through a combination of drainage kerbs and natural drainage of the footways proposed surfacing. This will be explored further at the Detailed Design Stage.

- Key**
- Highway Boundary
 - Proposed Carriageway Widening / Realignment
 - Proposed Footway (Surfacing TBC at Detailed Design)
 - Proposed Tactile Paving
 - Proposed Verge
 - Proposed PV Cell Powered Lighting Units (or similar) (positioned every 30-metres)
 - ▲ Cross-section - See Drawing No. 23051 / 002

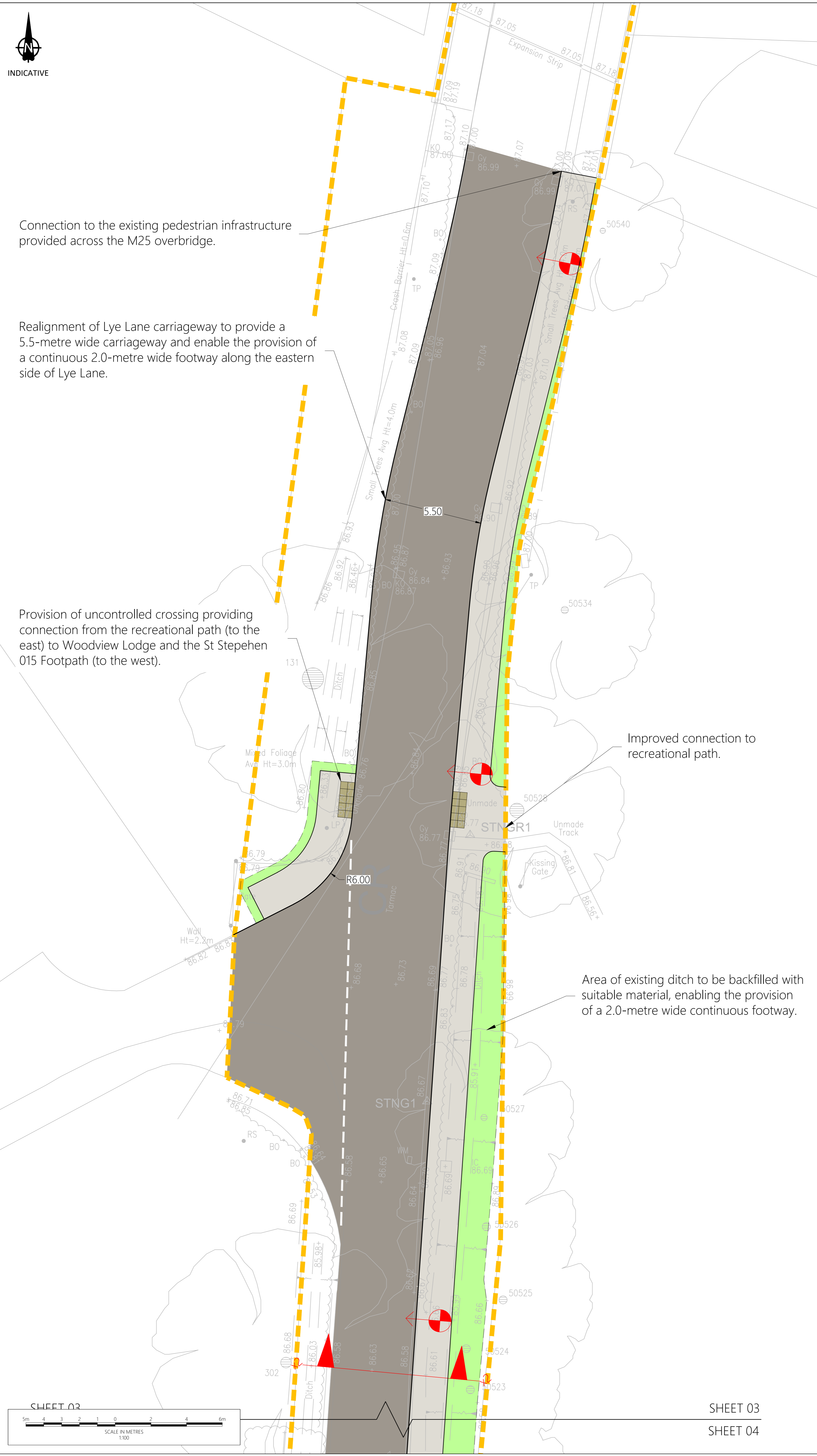

Ordnance Survey Licence number: 100057360

Rev.	Drn.	Date	Details	Chk.
-	ZM	23/06/2023	First issue	ZM
A	JB	21/06/2023	Title block amended	ZM

Client
JK Rudkin Builders Ltd

Project
Bricket Wood Sports & Country Club, Paintball Site & Bricket Lodge, Lye Lane

Title
Proposed 'Active' Travel Improvements to Lye Lane (Sheet 3 of 7)

MILESTONE
TRANSPORT PLANNING
Abbey House, 282 Farnborough Rd, Farnborough, Hants GU14 7NA
Tel: 01483 397888
Gateshead IBC, Mulgrave Terrace, Gateshead, NE8 1AN
Tel: 0191 338 7220
web: www.milestonetp.co.uk

Drawing Number: 23051/001/03
Scale: 1:100 @ A1
Revision: A

SHEET 03

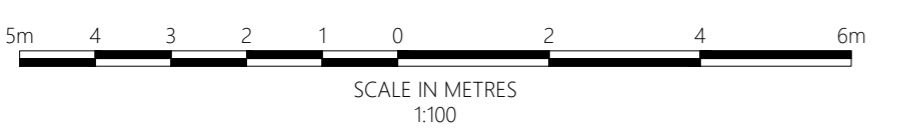

SHEET 03

SHEET 04



SHEET 03
SHEET 04

SHEET 03
SHEET 04

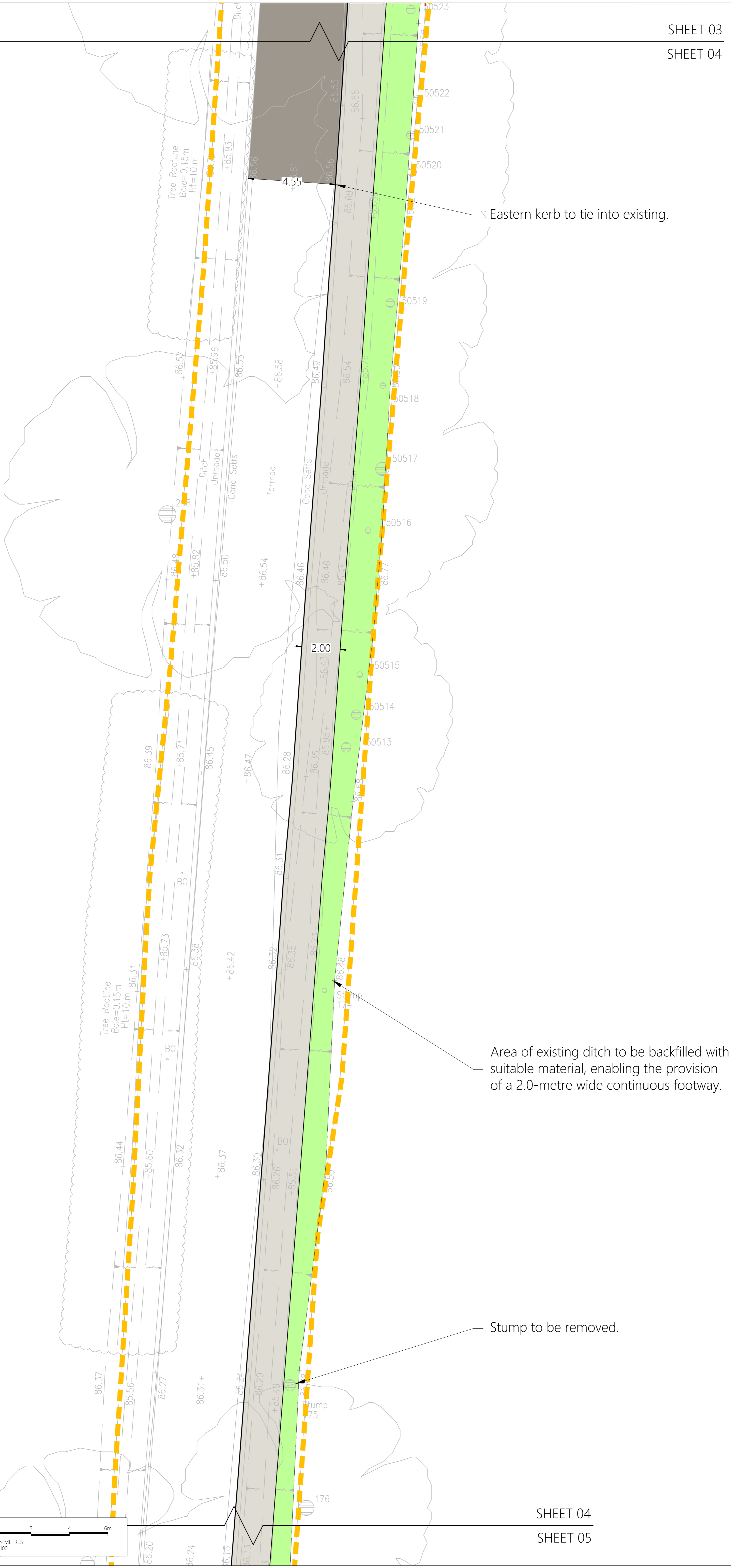

Eastern kerb to tie into existing.

Area of existing ditch to be backfilled with suitable material, enabling the provision of a 2.0-metre wide continuous footway.

Stump to be removed.

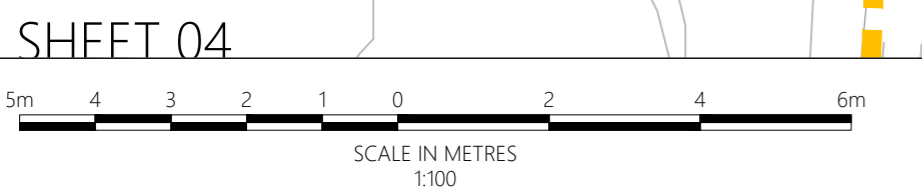

SHEET 04

SHEET 04
SHEET 05

- Notes**
- Do not scale from this drawing. All dimensions shown are in metres unless noted otherwise.
 - This drawing has been based upon topographical survey information produced by others and Milestone Transport Planning cannot be held responsible for any discrepancies which may arise because of it.
 - It is assumed drainage will be achieved through a combination of drainage kerbs and natural drainage of the footways proposed surfacing. This will be explored further at the Detailed Design Stage.
- Key**
- Highway Boundary
 - Proposed Carriageway Widening / Realignment
 - Proposed Footway (Surfacing TBC at Detailed Design)
 - Proposed Verge
 - Proposed PV Cell Powered Lighting Units (or similar) (positioned every 30-metres)
 - Cross-section - See Drawing No. 23051 / 002

Ordnance Survey Licence number: 100057360

Drawing Revisions

Rev	Drn	Date	Details	Chk
-	ZM	23/06/2023	First issue	ZM
A	JB	21/06/2023	Title block amended	ZM

Client

JK Rudkin Builders Ltd

Project

Bricket Wood Sports & Country Club, Paintball Site & Bricket Lodge, Lye Lane

Title

Proposed 'Active' Travel Improvements to Lye Lane (Sheet 4 of 7)

MILESTONE
TRANSPORT PLANNING

Abbey House, 282 Farnborough Rd, Farnborough, Hants GU14 7NA
Tel: 01483 397888
Gateshead IBC, Mulgrave Terrace, Gateshead, NE8 1AN
Tel: 0191 338 7220
web: www.milestonetp.co.uk

Drawing Number: 23051/001/04

Scale: 1:100 @ A1

Revision: A



INDICATIVE

SHEET 04

SHEET 05

SHEET 04

SHEET 05

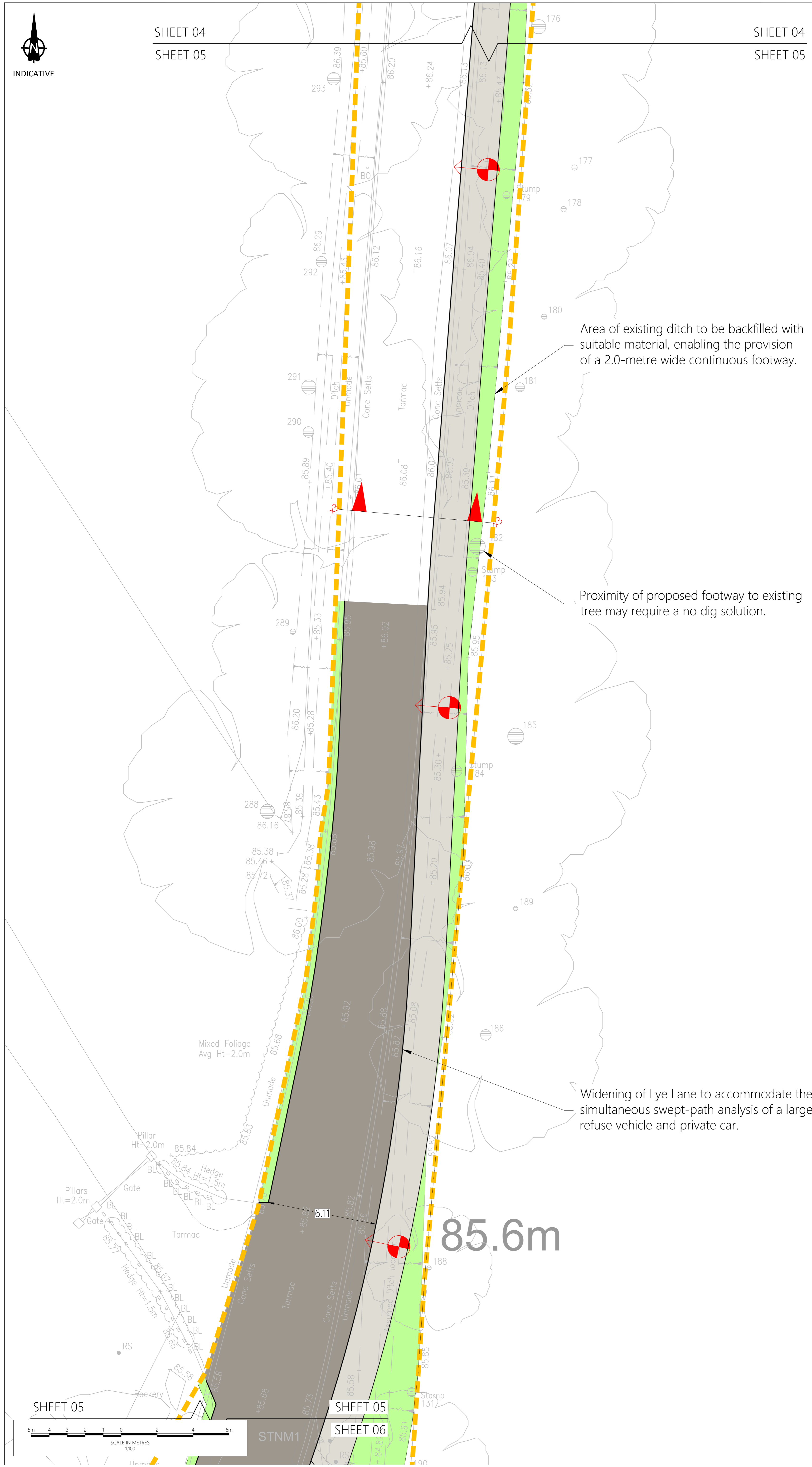

Area of existing ditch to be backfilled with suitable material, enabling the provision of a 2.0-metre wide continuous footway.

Proximity of proposed footway to existing tree may require a no dig solution.

Widening of Lye Lane to accommodate the simultaneous swept-path analysis of a large refuse vehicle and private car.

85.6m

SHEET 05

SHEET 05

SHEET 06

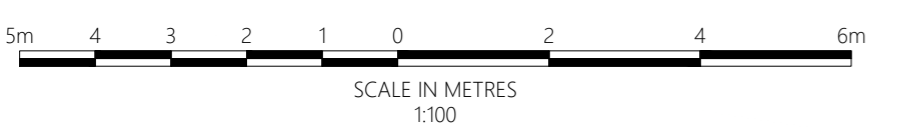

SCALE IN METRES 1:100

STNM1

- Notes
- Do not scale from this drawing. All dimensions shown are in metres unless noted otherwise.
 - This drawing has been based upon topographical survey information produced by others and Milestone Transport Planning cannot be held responsible for any discrepancies which may arise because of it.
 - It is assumed drainage will be achieved through a combination of drainage kerbs and natural drainage of the footways proposed surfacing. This will be explored further at the Detailed Design Stage.

- Key
- Highway Boundary
 - Proposed Carriageway Widening / Realignment
 - Proposed Footway (Surfacing TBC at Detailed Design)
 - Proposed Verge
 - Proposed PV Cell Powered Lighting Units (or similar) (positioned every 30-metres)
 - Cross-section - See Drawing No. 23051 / 002

Ordnance Survey Licence number: 100057360

Rev	Drn	Date	Details	Chk
-	ZM	23/06/2023	First issue	ZM
A	JB	21/06/2023	Title block amended	ZM

Client
JK Rudkin Builders Ltd

Project
Bricket Wood Sports & Country Club, Paintball Site & Bricket Lodge, Lye Lane

Title
Proposed 'Active' Travel Improvements to Lye Lane (Sheet 5 of 7)

MILESTONE
TRANSPORT PLANNING
Abbey House, 282 Farnborough Rd, Farnborough, Hants GU14 7NA
Tel: 01483 397888
Gateshead IBC, Mulgrave Terrace, Gateshead, NE8 1AN
Tel: 0191 338 7220
web: www.milestonetp.co.uk

Drawing Number: 23051/001/05
Scale: 1:100 @ A1
Revision: A

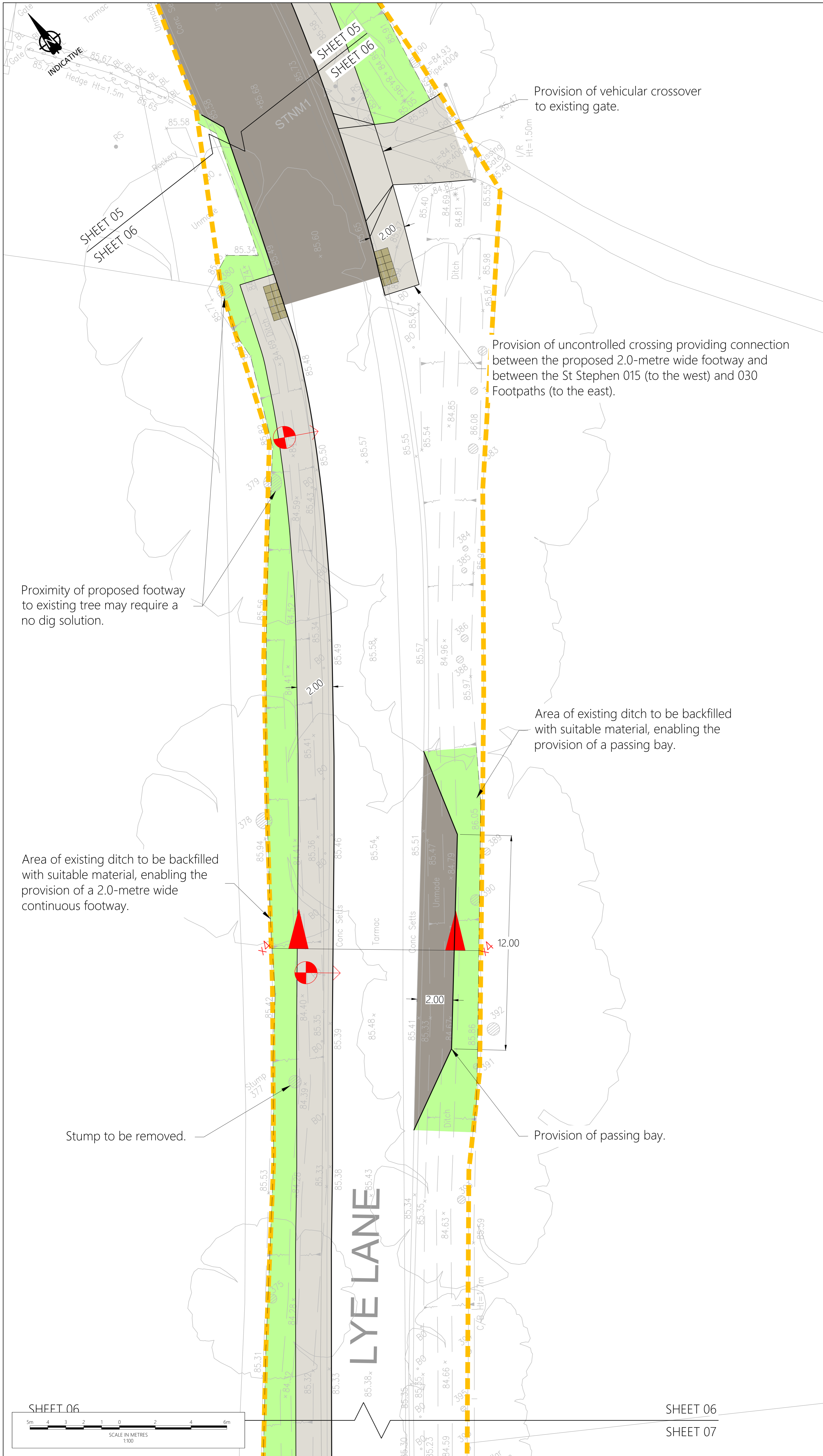

- Notes**
1. Do not scale from this drawing. All dimensions shown are in metres unless noted otherwise.
 2. This drawing has been based upon topographical survey information produced by others and Milestone Transport Planning cannot be held responsible for any discrepancies which may arise because of it.
 3. It is assumed drainage will be achieved through a combination of drainage kerbs and natural drainage of the footways proposed surfacing. This will be explored further at the Detailed Design Stage.
- Key**
- Highway Boundary
 - Proposed Carriageway Widening / Realignment
 - Proposed Footway (Surfacing TBC at Detailed Design)
 - Proposed Tactile Paving
 - Proposed Verge
 - Proposed PV Cell Powered Lighting Units (or similar) (positioned every 30-metres)
 - ▲ Cross-section - See Drawing No. 23051 / 002

Proximity of proposed footway to existing tree may require a no dig solution.

Area of existing ditch to be backfilled with suitable material, enabling the provision of a 2.0-metre wide continuous footway.

Provision of vehicular crossover to existing gate.

Provision of uncontrolled crossing providing connection between the proposed 2.0-metre wide footway and between the St Stephen 015 (to the west) and 030 Footpaths (to the east).

Area of existing ditch to be backfilled with suitable material, enabling the provision of a passing bay.

Stump to be removed.

Provision of passing bay.

LYE LANE

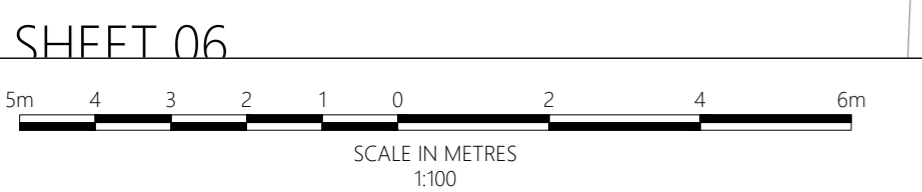

SHEET 06
SHEET 07

Ordnance Survey Licence number: 100057360

Drawing Revisions

Rev	Drn	Date	Details	Chk
-	ZM	23/06/2023	First issue	ZM
A	JB	21/06/2023	Title block amended	ZM

Client	JK Rudkin Builders Ltd
Project	Bricket Wood Sports & Country Club, Paintball Site & Bricket Lodge, Lye Lane
Title	Proposed 'Active' Travel Improvements to Lye Lane (Sheet 6 of 7)

MILESTONE
TRANSPORT PLANNING

Abbey House, 282 Farnborough Rd, Farnborough, Hants GU14 7NA
Tel: 01483 397888
Gateshead IBC, Mulgrave Terrace, Gateshead, NE8 1AN
Tel: 0191 338 7220
web: www.milestonetp.co.uk

Drawing Number: 23051/001/06
Scale: 1:100 @ A1
Revision: A



SHEET 06

SHEET 07

SHEET 06

SHEET 07

Proximity of proposed footway to existing tree may require a no dig solution.

Area of existing ditch to be backfilled with suitable material, enabling the provision of a 2.0-metre wide continuous footway.

Connection to the existing pedestrian infrastructure provided along West Riding

Provision of uncontrolled crossing providing connection between Lye Lane and Oak Avenue.

- Notes**
1. Do not scale from this drawing. All dimensions shown are in metres unless noted otherwise.
 2. This drawing has been based upon topographical survey information produced by others and Milestone Transport Planning cannot be held responsible for any discrepancies which may arise because of it.
 3. It is assumed drainage will be achieved through a combination of drainage kerbs and natural drainage of the footways proposed surfacing. This will be explored further at the Detailed Design Stage.

- Key**
- Highway Boundary
 - Proposed Footway (Surfacing TBC at Detailed Design)
 - Proposed Tactile Paving
 - Proposed Verge
 - Proposed PV Cell Powered Lighting Units (or similar) (positioned every 30-metres)
 - ▲ Cross-section - See Drawing No. 23051 / 002

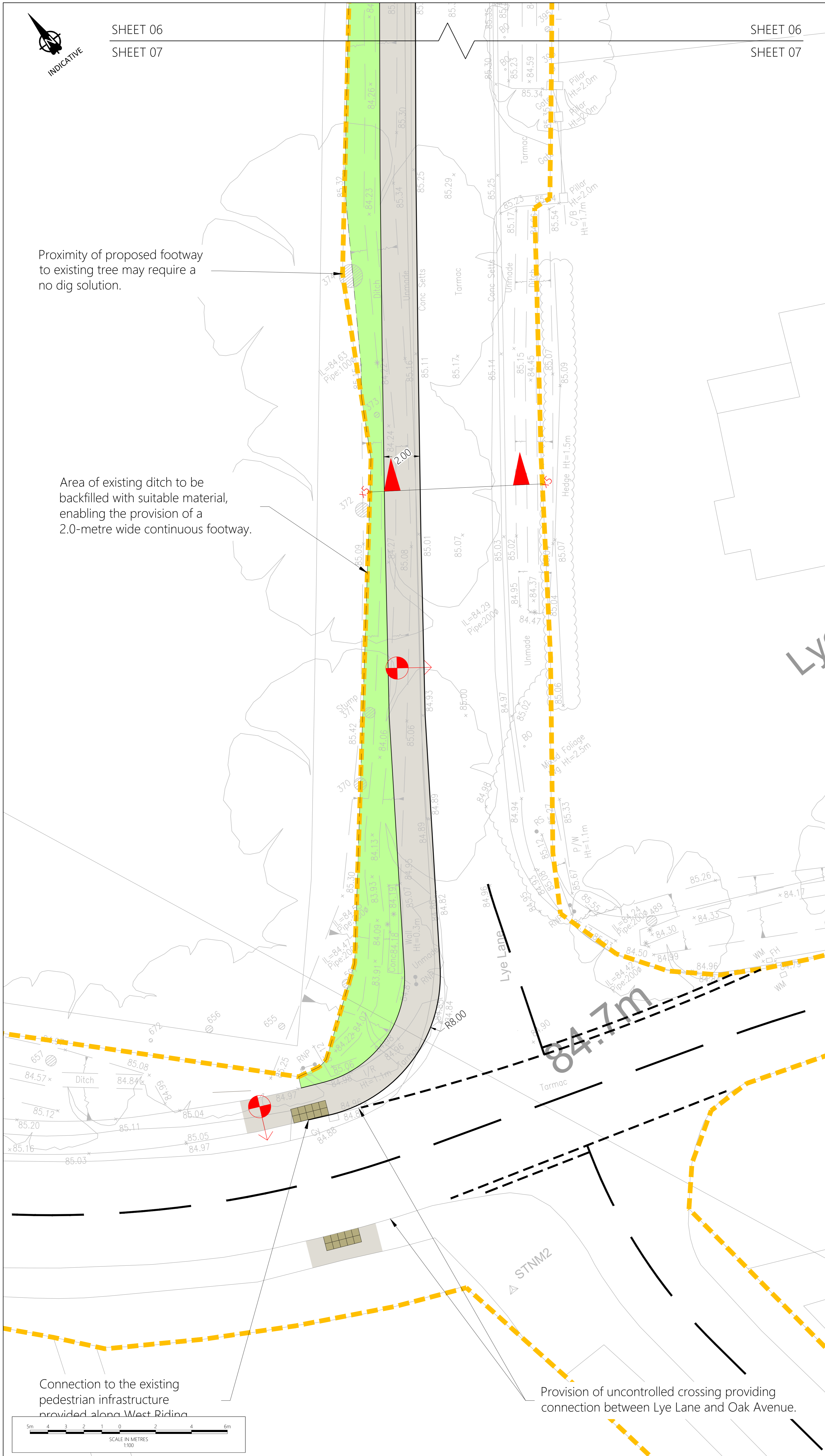

Ordnance Survey Licence number: 100057360

Drawing Revisions

Rev	Drn	Date	Details	Chk
-	ZM	23/06/2023	First issue	ZM
A	JB	21/06/2023	Title block amended	ZM

Client: JK Rudkin Builders Ltd

Project: Bricket Wood Sports & Country Club, Paintball Site & Bricket Lodge, Lye Lane

Title: Proposed 'Active' Travel Improvements to Lye Lane (Sheet 7 of 7)

MILESTONE
TRANSPORT PLANNING
Abbey House, 282 Farnborough Rd, Farnborough, Hants GU14 7NA
Tel: 01483 397888
Gateshead IBC, Mulgrave Terrace, Gateshead, NE8 1AN
Tel: 0191 338 7220
web: www.milestonetp.co.uk

Drawing Number: 23051/001/07
Scale: 1:100 @ A1
Revision: A

