

**25 January to 5pm 8 March 2021**  
**'Call for Sites 2021' Site Identification Form**

St Albans City and District Council is in the process of preparing a new Local Plan 2020-2038. The 'Call for Sites' is an early opportunity for individuals, landowners and developers to suggest sites within the District for development over the next 15-20 years. The site suggestions received by us will be used to inform the preparation of the new Local Plan 2020-2038.

You are invited to put forward any new sites that you would like the Council to consider in its Housing Economic Land Availability Assessment (HELAA). These should be capable of delivering 5 or more dwellings, or economic development on sites of 0.25 hectares or more (or 500 square metres of floor space or more). The Council will take account of the Strategic Housing Land Availability Assessment (SHLAA) submissions previously received since 2009 and therefore there is no need to resubmit these unless circumstances have changed. Sites from previous SHLAAs will form part of the Council's assessment. Proposed land uses can include:

- Housing
- Gypsy & Traveller Housing
- Mixed Use
- Employment
- Renewable and low carbon energy and heat
- Biodiversity Improvement / Offsetting
- Green Belt Compensatory Land
- Land for Tree Planting
- Other

To enable sites to be mapped digitally, please provide GIS shapefiles of your site, where possible.

The consultation period runs for six weeks between Monday 25 January to 5pm on Monday 8 March 2021.

Unfortunately, we cannot treat any of the information you provide as confidential.

**It is important to note that not all sites received through the 'Call for Sites' will be appropriate for consideration as part of the Housing Economic Land Availability Assessment (HELAA). As a general rule:**

**We encourage you to submit sites that are likely to become available for development or redevelopment between now and 2038.**

**Please do not submit sites that:**

- Are already included as a housing allocation in the St Albans District Local Plan Review (November 1994) – i.e. sites that are listed in 'saved' Policies 4 and 5.

- Have already been submitted to the Council for consideration via previous 'Call for Sites' and Strategic Housing Land Availability Assessment (SHLAA) processes (unless information is updated/changed).
- Already have planning permission for development, unless a new and different proposal is likely in the future; or
- Are situated outside St Albans City and District's administrative area.

If you wish to update information about a site previously submitted please complete the form below.

Please return the **form and site location plan** to the Spatial Planning and Design Team. We strongly encourage digital submissions via our online portal.

**By online consultation portal:**

<http://stalbans-consult.limehouse.co.uk/portal/>

**By e-mail to:** [planning.policy@stalbans.gov.uk](mailto:planning.policy@stalbans.gov.uk)

**By post to:** St Albans Council Offices, St Peters Street, St Albans, Hertfordshire, AL1 3JE

Due to COVID-19; offices being shut and officers working from home; submissions by post are discouraged.

<b>Your Details</b>	
Name	██████████
Company/Organisation	ADPractice Ltd.
Address	2 Mill Walk, Wheathampstead, Herts
Postcode	AL4 8DT
Telephone	01582 834361
Email	████████████████████
Your interest	<input type="checkbox"/> Site Owner <input checked="" type="checkbox"/> Planning Consultant <input type="checkbox"/> Registered Social Landlord <input type="checkbox"/> Local Resident <input type="checkbox"/> Developer <input type="checkbox"/> Community <input type="checkbox"/> Other

<b>Site Details</b>					
<b>Requirements:</b>					
<ul style="list-style-type: none"> <li>• Delivers 5 or more dwellings or;</li> <li>• Provides economic development on sites of 0.25 hectares or more (or 500 square metres of floor space or more)</li> </ul>					
Site address/location (Please provide a map showing the site boundary)	Land to the West of High Meads, Wheathampstead				
Site area (in hectares)	1.7 ha				
Coordinates	<table border="1"> <tr> <td>Easting</td> <td>16801</td> <td>Northing</td> <td>14039</td> </tr> </table>	Easting	16801	Northing	14039
Easting	16801	Northing	14039		
Site Location Plan Attached	<input checked="" type="checkbox"/> Yes <input type="checkbox"/> No				
GIS mapping shapefile attached (in .shp file format)	<input type="checkbox"/> Yes <input checked="" type="checkbox"/> No DWG of site attached				
Landownership (please include contact details if known)	<div style="background-color: black; width: 100%; height: 1em; margin-bottom: 2px;"></div> <div style="background-color: black; width: 100%; height: 1em; margin-bottom: 2px;"></div> <div style="background-color: black; width: 100%; height: 1em; margin-bottom: 2px;"></div> <div style="background-color: black; width: 100%; height: 1em; margin-bottom: 2px;"></div> (c/o Agent)				
Current land use	Agricultural				
Condition of current use (e.g. vacant, derelict)	Farmed				
Suggested land use	<input checked="" type="checkbox"/> Housing <input type="checkbox"/> Gypsy & Travellers <input type="checkbox"/> Mixed Use (please specify) <input type="checkbox"/> Employment <input type="checkbox"/> Renewable and low carbon energy and heat <input type="checkbox"/> Biodiversity Improvement / Offsetting <input type="checkbox"/> Green Belt Compensatory Land <input type="checkbox"/> Land for Tree Planting <input type="checkbox"/> Other (please specify)				
Reasons for suggested development / land use	See Attached Statement.				

Likely timescale for delivery of suggested development / land use	<input checked="" type="checkbox"/> 1-5 Years <input type="checkbox"/> <del>6-10 Years</del> <input type="checkbox"/> <del>11-15 Years</del> <input type="checkbox"/> <del>15+ Years</del>
---	---

Site Constraints	Contamination/pollution issues (previous hazardous land uses)	<input type="checkbox"/> Yes <input checked="" type="checkbox"/> No
	Environmental issues (e.g. Tree Preservation Orders; SSSIs)	<input type="checkbox"/> Yes <input checked="" type="checkbox"/> No
	Flood Risk	<input type="checkbox"/> Yes <input checked="" type="checkbox"/> No
	Topography affecting site (land levels, slopes, ground conditions)	<input type="checkbox"/> Yes <input checked="" type="checkbox"/> No - Site on slope but not sufficient to stop development
	Utility Services (access to mains electricity, gas, water, drainage etc.)	<input type="checkbox"/> Yes <input checked="" type="checkbox"/> No
	Legal issues (For example, restrictive covenants or ownership titles affecting the site)	<input type="checkbox"/> Yes <input checked="" type="checkbox"/> No
	Access. Is the site accessible from a public highway without the need to cross land in a different ownership to the site?	<input checked="" type="checkbox"/> Yes <input type="checkbox"/> <del>No (If no please provide details of how the site could be accessed. Without this information the site will not be considered to be deliverable).</del>

	Other constraints affecting the site	<input type="checkbox"/> Yes (If yes, please specify) <input checked="" type="checkbox"/> No
Planning Status	<input type="checkbox"/> <del>Planning Permission Granted</del> <input type="checkbox"/> <del>Planning Permission Refused</del> <input type="checkbox"/> <del>Pending Decision</del> <input type="checkbox"/> <del>Application Withdrawn</del> <input type="checkbox"/> <del>Planning Permission Lapsed</del> <input type="checkbox"/> <del>Pre-Application Advice</del> <input checked="" type="checkbox"/> Planning Permission Not Sought <input type="checkbox"/> <del>Other</del>	
	Please include details of the above choice below (for example planning reference numbers and site history)	
Other comments	Please see attached statement.	

Revised submission Feb 2021

## **Response to St Albans District Council's Call for Sites**

**On behalf of** [REDACTED]

**Land off High Meads, Wheathampstead,**

### **Introduction**

We act for [REDACTED], who own agricultural land stretching from the Harpenden Road in the south, around the back of Gustard Wood, as far north as The Slype. Part of this land is the large field known as Bury Farm, which abuts the western boundary of Wheathampstead. At the request of the Landowner, we have looked at their land in terms of whether there are any suitable sites for potential release for housing land to assist St Albans District Council in meeting their housing targets.

### **Initial Assessment**

Our initial assessment is based on the Phase One Green Belt Study of land within the three Districts of Dacorum, St Albans and Welwyn/Hatfield prior to the previous plan, and the agricultural value of the land within our Client's ownership. Much of the land is identified as of high Green Belt value in the November 2013 Strategic Review carried out by SKM.

The land, the subject of this submission, is within the very large parcel of land identified as GB37 on SKM's strategic plan which also includes land further to the south of the Harpenden Road, Nomansland Common and Heartwood Forest. It is clear that the particular characteristics of the land to the north of Harpenden Road are quite different to that of Nomansland and Heartwood Forest. Notwithstanding this, we accept that this parcel of land forms an important function of separating Wheathampstead and Harpenden. We are, however, also conscious of the District Council's previous view, as expressed in their promotion of the site to the north west of Harpenden, that incremental incursions into some of the Green Belt parcels may not cause unacceptable damage to the purpose of the Green Belt or contradict the initial assessment.

This is further reinforced by a Planning Inspector's decision in relation to the Welwyn/Hatfield Plan where she said "That is largely because the Phase One Green Belt Review was at such a strategic level as to render its findings on the extent of the potential harm to the purposes of the Green Belt, caused by development within the large parcels considered as a whole, debatable when applied to smaller individual potential development sites adjacent to the urban areas".

It is clear, therefore, that small scale sites, adjacent to existing urban areas, may well be acceptable in terms of the overall strategy for new residential development. This is obviously subject to the other criteria set out in any policies brought forward in response to the Inspectors comments relating to the recently withdrawn plan.

## **The Proposal**

The existing boundary of Wheathampstead to the west is an irregular shape, with the submitted area forming an oblique angle between Bury Green and High Meads. We are of the view that there is the potential for a fairly straightforward area of 1.7 hectares being taken into the core of Wheathampstead. We have therefore prepared and enclose an illustrative layout as to how this could possibly be developed.

Whilst we note the District Council's requirements of a development density of somewhere in the region of 40 dwellings per hectare, our view is that, in order to keep a rationale and balanced development with the surrounding area, to produce sufficient social housing to meet the District Council's requirements of 40% and to provide a good landscaping barrier to the remaining Green Belt, we will need to reduce the density a little. It may, however, be possible to improve on the illustrative plan in this respect and this would be subject to negotiation if the site is accepted in principle as suitable for residential development.

A further two factors reducing the density on the illustrative scheme is the slightly awkward shape of the site and the provision of single storey retirement bungalows on a small green at the head of High Meads. We feel this would be, aesthetically and in planning terms, a desirable feature.

## **Sustainability**

The site is readily connected to the centre of Wheathampstead with walking distances shorter than much of the existing Village. We have also shown a footpath to the south of the site, which connects through Local Authority land,

onto Brewhouse Hill, as well as a connection to the existing footpath, which goes out across the current agricultural land towards Harpenden. The centre of Wheathampstead provides not only shopping and employment, but bus services to Harpenden, St Albans, Hitchin, Hatfield and Welwyn Garden City.

## **Conclusion**

This proposal is a minor extension of Wheathampstead, in an area well connected and integrated with the rest of the Village and relatively close to the core of the existing settlement. The proposal gives the opportunity not only of providing valuable additional residential properties, but improving the landscape buffer to the agricultural land beyond, with no noticeable detrimental effect to the primary purposes of the Green Belt.

It should therefore be considered positively for future residential development.

In terms of availability, it is envisaged that the land would become available within no more than one year from designation.



**25 January to 5pm 8 March 2021**  
**'Call for Sites 2021' Site Identification Form**

St Albans City and District Council is in the process of preparing a new Local Plan 2020-2038. The 'Call for Sites' is an early opportunity for individuals, landowners and developers to suggest sites within the District for development over the next 15-20 years. The site suggestions received by us will be used to inform the preparation of the new Local Plan 2020-2038.

You are invited to put forward any new sites that you would like the Council to consider in its Housing Economic Land Availability Assessment (HELAA). These should be capable of delivering 5 or more dwellings, or economic development on sites of 0.25 hectares or more (or 500 square metres of floor space or more). The Council will take account of the Strategic Housing Land Availability Assessment (SHLAA) submissions previously received since 2009 and therefore there is no need to resubmit these unless circumstances have changed. Sites from previous SHLAAs will form part of the Council's assessment. Proposed land uses can include:

- Housing
- Gypsy & Traveller Housing
- Mixed Use
- Employment
- Renewable and low carbon energy and heat
- Biodiversity Improvement / Offsetting
- Green Belt Compensatory Land
- Land for Tree Planting
- Other

To enable sites to be mapped digitally, please provide GIS shapefiles of your site, where possible.

The consultation period runs for six weeks between Monday 25 January to 5pm on Monday 8 March 2021.

Unfortunately, we cannot treat any of the information you provide as confidential.

**It is important to note that not all sites received through the 'Call for Sites' will be appropriate for consideration as part of the Housing Economic Land Availability Assessment (HELAA). As a general rule:**

**We encourage you to submit sites that are likely to become available for development or redevelopment between now and 2038.**

**Please do not submit sites that:**

- Are already included as a housing allocation in the St Albans District Local Plan Review (November 1994) – i.e. sites that are listed in 'saved' Policies 4 and 5.

- Have already been submitted to the Council for consideration via previous 'Call for Sites' and Strategic Housing Land Availability Assessment (SHLAA) processes (unless information is updated/changed).
- Already have planning permission for development, unless a new and different proposal is likely in the future; or
- Are situated outside St Albans City and District's administrative area.

If you wish to update information about a site previously submitted please complete the form below.

Please return the **form and site location plan** to the Spatial Planning and Design Team. We strongly encourage digital submissions via our online portal.

**By online consultation portal:**

<http://stalbans-consult.limehouse.co.uk/portal/>

**By e-mail to:** [planning.policy@stalbans.gov.uk](mailto:planning.policy@stalbans.gov.uk)

**By post to:** St Albans Council Offices, St Peters Street, St Albans, Hertfordshire, AL1 3JE

Due to COVID-19; offices being shut and officers working from home; submissions by post are discouraged.

<b>Your Details</b>	
Name	██████████
Company/Organisation	DLA Town Planning Ltd
Address	5 The Gavel Centre, Porters Wood, St Albans
Postcode	AL3 6PQ
Telephone	01727 85907
Email	██
Your interest	<input type="checkbox"/> Site Owner <input checked="" type="checkbox"/> Planning Consultant <input type="checkbox"/> Registered Social Landlord <input type="checkbox"/> Local Resident <input type="checkbox"/> Developer <input type="checkbox"/> Community <input type="checkbox"/> Other

<b>Site Details</b>					
<b>Requirements:</b>					
<ul style="list-style-type: none"> <li>• Delivers 5 or more dwellings or;</li> <li>• Provides economic development on sites of 0.25 hectares or more (or 500 square metres of floor space or more)</li> </ul>					
Site address/location (Please provide a map showing the site boundary)	Land West of Lamer Lane, Wheathampstead				
Site area (in hectares)	2.7ha				
Coordinates	<table border="1"> <tr> <td>Easting</td> <td>517767</td> <td>Northing</td> <td>214388</td> </tr> </table>	Easting	517767	Northing	214388
Easting	517767	Northing	214388		
Site Location Plan Attached	<input checked="" type="checkbox"/> Yes <input type="checkbox"/> No				
GIS mapping shapefile attached (in .shp file format)	<input type="checkbox"/> Yes <input checked="" type="checkbox"/> No				
Landownership (please include contact details if known)					
Current land use	Vacant				
Condition of current use (e.g. vacant, derelict)	Vacant				
Suggested land use	<input checked="" type="checkbox"/> Housing <input type="checkbox"/> Gypsy & Travellers <input type="checkbox"/> Mixed Use <input type="checkbox"/> Employment <input type="checkbox"/> Renewable and low carbon energy and heat <input checked="" type="checkbox"/> Biodiversity Improvement / Offsetting <input checked="" type="checkbox"/> Green Belt Compensatory Land <input checked="" type="checkbox"/> Land for Tree Planting <input type="checkbox"/> Other (please specify)				
Reasons for suggested development / land use	Sensible location for a northern addition to Wheathampstead with scope to achieve biodiversity targets as justified in the Call for Sites Report.				

Likely timescale for delivery of suggested development / land use	<input checked="" type="checkbox"/> 1-5 Years <input type="checkbox"/> 6-10 Years <input type="checkbox"/> 11-15 Years <input type="checkbox"/> 15+ Years
---	--

Site Constraints	Contamination/pollution issues (previous hazardous land uses)	<input type="checkbox"/> Yes <input checked="" type="checkbox"/> No
	Environmental issues (e.g. Tree Preservation Orders; SSSIs)	<input type="checkbox"/> Yes <input checked="" type="checkbox"/> No
	Flood Risk	<input type="checkbox"/> Yes <input checked="" type="checkbox"/> No
	Topography affecting site (land levels, slopes, ground conditions)	<input type="checkbox"/> Yes <input checked="" type="checkbox"/> No
	Utility Services (access to mains electricity, gas, water, drainage etc.)	<input checked="" type="checkbox"/> Yes <input type="checkbox"/> No
	Legal issues (For example, restrictive covenants or ownership titles affecting the site)	<input type="checkbox"/> Yes <input checked="" type="checkbox"/> No
	Access. Is the site accessible from a public highway without the need to cross land in a different ownership to the site?	<input checked="" type="checkbox"/> Yes <input type="checkbox"/> No (If no please provide details of how the site could be accessed. Without this information the site will not be considered to be deliverable).

	Other constraints affecting the site	<input type="checkbox"/> Yes (If yes, please specify) <input checked="" type="checkbox"/> No
Planning Status	<input type="checkbox"/> Planning Permission Granted <input type="checkbox"/> Planning Permission Refused <input type="checkbox"/> Pending Decision <input type="checkbox"/> Application Withdrawn <input type="checkbox"/> Planning Permission Lapsed <input type="checkbox"/> Pre-Application Advice <input type="checkbox"/> Planning Permission Not Sought <input type="checkbox"/> Other  Please include details of the above choice below (for example planning reference numbers and site history)	
Other comments		



# Land West of Lamer Lane, Wheathampstead

St Albans Call for Sites response 2021

Planning Report on behalf of [REDACTED]

DLA Ref: 95/062  
March 2021

## CONTENTS

1.0	INTRODUCTION .....	1
2.0	SITE & CONTEXT ANALYSIS.....	2
3.0	STRATEGIC CONTEXT .....	4
4.0	PLANNING HISTORY.....	6
5.0	PREVIOUS SHLAA ASSESSMENT .....	7
6.0	SITE CONSTRAINTS .....	8
7.0	OUTLINE OF PROPOSAL.....	9
8.0	GREEN BELT IMPACT .....	11
9.0	CONCLUSIONS .....	13

## 1.0 INTRODUCTION

1.1 This report is submitted in response to the Call for Sites on behalf of the owner of the land west of Lamer Lane, Wheathampstead. The site is being promoted for residential development.

1.2 There is an evident and urgent need for additional housing sites within St Albans district. A greater emphasis on small and medium-sized sites is needed to ensure a balanced portfolio and provide a more robust and resilient housing land supply. The Council's new Green Belt Review will therefore need to assess the specific Green Belt impact arising from potential development sites, rather than the previous broad-brush assessment.

1.3 Wheathampstead is a Specified Settlement within the district and is clearly a sustainable location for growth. The report site is well located in relation to key services and facilities and is within walking distance of schools, shops, health and leisure facilities. It lies around 50m from a bus stop and is one of the closest potential development sites to the heart of the village and the facilities available there.

1.4 The site adjoins built development to south and would form a sensible northern extension to the village. The site will not extend the built envelope of Wheathampstead any closer to

neighbouring settlements so will not cause coalescence in any form.

1.5 Critically, the site offers up a substantial area of land north of the proposed built development that would be made available as public open space and could be used for tree planting and ecological enhancements. The community benefit of this element of the proposal offsets the impact of development on the Green Belt and reflects the guidance in national policy regarding developments delivering improvements to remaining Green Belt.

1.6 There are no constraints that would prevent development.

1.7 The site is in single ownership and could be brought forward for development quickly. There are no 'ransom strips' present and the development is not dependent upon overcoming any constraints, including the need to deliver significant infrastructure. This is particularly important given the urgency of the housing need and the time needed for strategic sites to deliver on the ground.

1.8 The site should be allocated for housing and removed from the Green Belt in the next iteration of the Local Plan.



## 2.0 SITE & CONTEXT ANALYSIS

### 2.1 Location

The site, shown in Figure 1 below is located, abuts the northern boundary of the large village of Wheathampstead, to the west of Lamer Lane, (B651) close to its roundabout junction with the B653 to the south.

Figure 1 - Site location

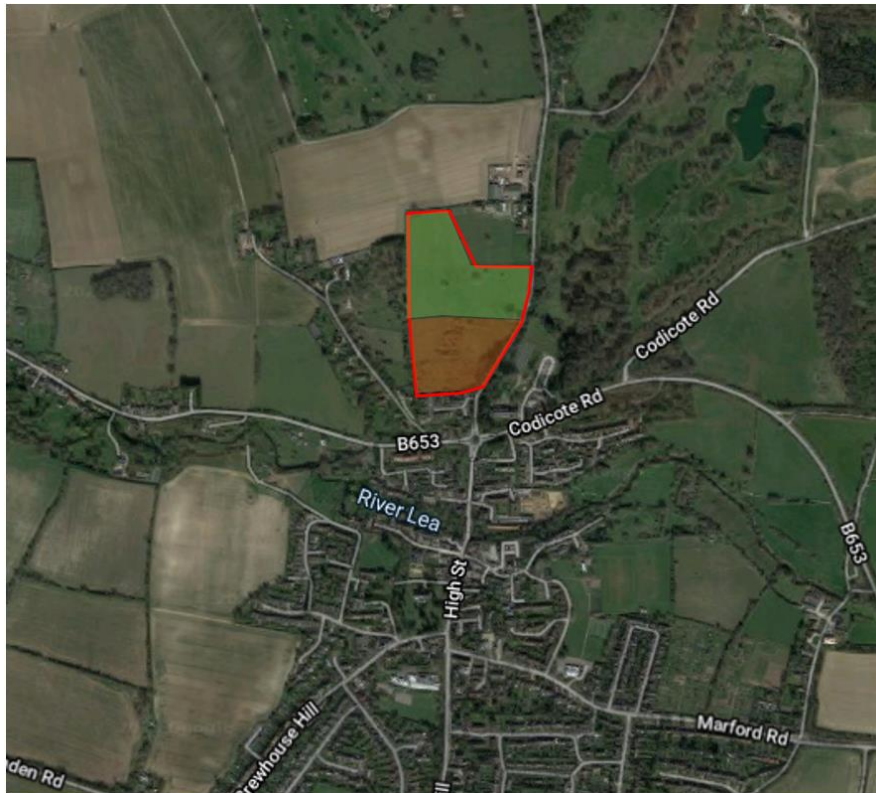

### 2.2 Context and land uses

The site comprises a broadly rectangular site of some 2.7ha, located to the north of Garden Court, a residential cul-de-sac, with a partial, well treed return onto Lamer Lane to the east; the northern section of the eastern boundary being formed by the footpath running north-westwards. To the north and west it adjoins open land, the western boundary being demarcated by a mature tree line.

### 2.3 Access

The site would be accessed from Lamer Lane to the east of the site.

### 2.4 Development Plan Notation

The proposals map of the St Albans District Local Plan Review 1994 shows the Site within the Metropolitan Green Belt (MGB), abutting the Green Belt boundary and the Specified Settlement of Wheathampstead to the south. The site also adjoins the Wheathampstead Conservation Area. The site is not subject to any other designation or at risk from flooding.

### 2.5 Local services

The site enjoys excellent access to a range of local services and facilities. As detailed below, the majority of these services are located within 2km of the site.

**Table 2.6:** Summary of Local Services (approximate measurements)

Facility	Local Provision	Proximity to site (km)
<b>Retail</b>	Wheathampstead Post Office	0.47
	Ushers Bakery	0.58
	Tesco Express	0.50
	Impression Unisex Salon	0.47
	ATM	0.50
<b>Education</b>	St Albans High School	0.15
	St Helens Primary School	0.83
	Beech Hyde Primary School	1.43
<b>Places of Worship</b>	St Helens Church	0.65
	St Thomas More RC Church	0.87
<b>Health</b>	The Village Surgery	1.08
	Manor Pharmacy	0.58
<b>Sport/Leisure</b>	Wheathampstead Memorial Hall & Library	1.03
	Marford Road Playing Fields	0.95
<b>Employment</b>	Village Centre	0.60

## 2.6 Public Transport

The site is located within 50m of regular bus routes that extend along Lamer Lane (B651) and 300m of routes that operate along the Lower Luton Road (B653), so as to be able to easily access the regular services to the neighbouring towns of Harpenden, Luton, St Albans, Hatfield and Welwyn Garden City.

2.7 Harpenden Railway Station is located some 5.5km to the west of the Report Site, providing frequent direct services to St Albans, St Pancras International, Gatwick Airport and Brighton to the south and Luton Airport, Luton and Bedford to the north.

## 3.0 STRATEGIC CONTEXT

3.1 This Call for Sites opportunity marks the start of a new Local Plan process. With the withdrawal of the draft Local Plan in 2020 following the withdrawal of the Strategic Local Plan in 2017, the need for an up-to-date strategic framework for development is more urgent than ever.

3.2 The objectively assessed housing need for St Albans district is around 900 dwellings per year. This should be the starting point. However, the Council will also be aware of neighbouring authorities that are struggling to meet their own housing requirements. The Council will need to have open and constructive dialogue with these authorities if it is to satisfy the Duty to Cooperate. The potential for St Albans district to assist with meeting housing needs from surrounding areas should not be dismissed at this stage. There is considerable development potential within the district, partly stemming from the fact that Green Belt boundaries have not been properly reviewed for around 35 years. The Council should not see the 900 homes per year target as a ceiling if greater potential emerges through the Green Belt review or other evidence.

### Housing need

3.3 The reliance on a Local Plan adopted in 1994 and the housing policies and land allocations therein has had a catastrophic effect on housing delivery within the district. With an annual housing target of around 900 homes per year and annual housing completions since 2001 running at 376 homes per year, a whole generation of young people have been largely unable to access the housing market. Recent performance can be judged by the latest Housing Delivery Test results for St Albans District (published in February 2021), which indicated a HDT measurement of only 63% for the period 2017/18 to 2019/20 – the 33<sup>rd</sup> worst of the 298 local authorities in England.

3.4 While housing completions have, to a degree, been propped up by recent changes to permitted development rights, these have not had an impact on the delivery of affordable housing. The target of 200 affordable homes per year from the 1994 Local Plan has not been met. Since 1994, 1,826 affordable homes have been delivered, against a target of 5,200 – only 34% of the target and a shortfall of 3,374 affordable homes. In 2019/20, only 31 affordable homes were completed – just 7% of total completions.

3.5 The delivery of a new Local Plan with updated housing targets, new housing allocations and new Green Belt releases is of the utmost importance for the district.

### **The portfolio of housing sites**

- 3.6 To meet housing need will require the delivery of a mixed portfolio of housing sites. A range of sizes, types and locations will be needed to enable a wide range of housebuilding organisations to contribute to meeting needs, including arrangements for self-build properties.
- 3.7 The previous focus only on strategic sites of 500 dwellings or more must change. As highlighted by the Inspectors examining the now-withdrawn draft Local Plan, and as recognised by the Council's Planning Portfolio holder, small and medium-sized sites within the Green Belt must be seriously considered.

### **Green Belt considerations**

- 3.8 The Council's Green Belt review from 2012 provides a useful starting point but is in no way adequate to support a new Local Plan. The focus on strategic sites must change and the Green Belt review must look at the site-specific impacts of proposed development sites. The broad-brush, coarse-grain approach to assessing parcels of Green Belt land in the 2012 Review must be developed into a more sophisticated and nuanced review of development potential. This will include both strategic and smaller-scale housing and employment sites.

## 4.0 PLANNING HISTORY

### 4.1 Site

There is no relevant planning history on this site.

## 5.0 PREVIOUS SHLAA ASSESSMENT

5.1.1 This site has been submitted through previous Call for Sites invitations and was assessed in the 2016 SHLAA under the reference no. SHLAA-GB-W-433. At that stage the Council decided not to shortlist the site as was then presented. The reasons for this conclusion were:

*The site makes a crucial contribution to Green Belt purposes. The land rises up on a ridge which is very prominent when viewed from the open countryside to the west and is also visible from the Lower Luton Road to the south. The area is rural in character and is visually distinct from the built up area of Wheathampstead to the south of the Lower Luton Road. The setting of Wheathampstead Conservation Area would be affected by development in this location.*

*Development would create significant additional development pressure on adjoining open fields to the west*

5.1.2 It is important to note that this conclusion was reached in respect of the 7.32ha site as a whole being developed. The site plan contained in the SHLAA is included at Figure 2 below. The way in which the site is now presented, and particularly the extent of

built development and open space now proposed requires a fresh examination.

5.1.3 It is also important to note that the Council's 2016 SHLAA conclusions were reached in the context of a draft Local Plan promoting 436 dwellings per year. The target now required from the draft Local Plan is 900 homes per year, meaning sites that were previously rejected must now be revisited.

Figure 2: SHLAA 2016 extract

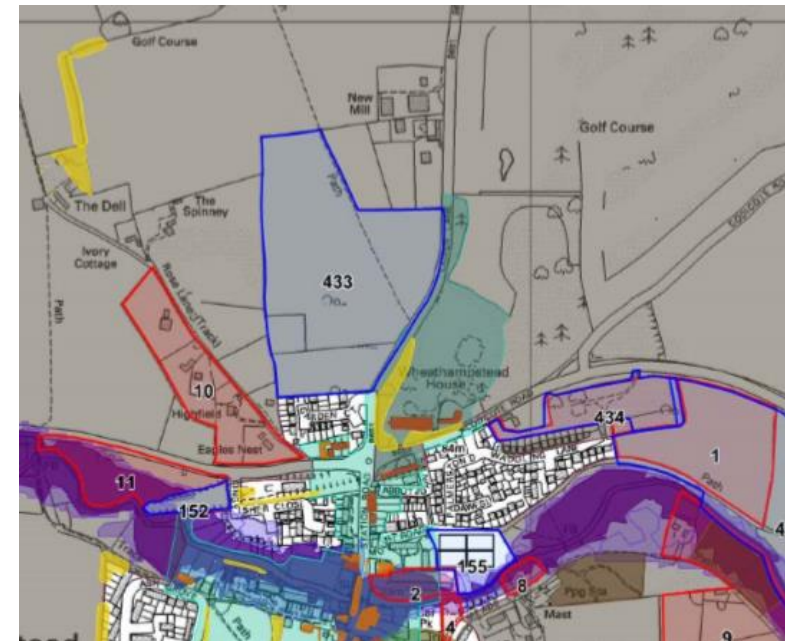

## 6.0 **SITE CONSTRAINTS**

6.1 The Council's Call for Sites 2021 pro forma seeks information on any constraints affecting potential sites. While the constraints applying to this site are discussed throughout this report, the information is summarised here in the same format as requested on the pro forma, for ease of reference.

### 6.2 **Contamination/Pollution**

No suspected issues of contamination or pollution that would preclude development.

### 6.3 **Environmental issues**

No significant environmental constraints other than the site is located within the Green Belt.

### 6.4 **Flood risk**

The site is located within Flood Zone 1 and therefore is at very low risk of flooding.

### 6.5 **Topography**

The site is essentially level such that large amounts of spoil would not need to be removed.

### 6.6 **Utility services**

It is likely that utilities are available to the neighbouring residential dwellings in Garden Court to which a connection could easily be made.

### 6.7 **Legal issues**

The site is in single ownership and could be brought forward for development quickly. There are no 'ransom strips' present.

### 6.8 **Access**

The proposed site layout shows that access can be achieved off the public highway from Lamer Lane.

## 7.0 OUTLINE OF PROPOSAL

- 7.1 The overall site extends to around 7.3ha. Of that area, around 3.1ha (42%) is proposed for residential development. This area abuts Garden Court to the south and would form a sensible northern addition to Wheathampstead.
- 7.2 The remainder of the site, around 4.2ha (58% of the total site) is proposed for open space, see Figure 3 below. The Council is taking seriously the challenge of climate change and is including within the remit of the Call for Sites, sites for uses such as Biodiversity Improvement/Offsetting, Green Belt Compensatory Land and Land for Tree Planting. On that basis, the northern part of the report site is being promoted as a site for tree planting, biodiversity enhancements and public open space in association with the proposed built development to the south.
- 7.3 The route of Public Footpath 57 runs past the site and this provides the opportunity to link the proposed open space with the wider rights of way network. Currently, the link between the end of public footpath 57 and Wheathampstead village centre is via a relatively narrow footway alongside Lamer Lane. As part of the proposals, the length of footway alongside the report site – a distance of around 110m – could either be widened or moved to run within the development site along a dedicated route. This

would represent a significant upgrade to existing pedestrian facilities and help to promote walking both as a means of sustainable transport and for recreation/health benefits.

- 7.4 It is envisaged that the 4.2ha would include substantial areas of tree planting, particularly at the northern edge of the site. Further south, the open space could take a more open form with areas for recreation and exercise, as well as areas for biodiversity enhancements.
- 7.5 The provision of this area of open space to the north of the site provides a clear long-term boundary to development and, if the land were to be taken on by a public body, gives a further level of control over future growth patterns around the village.
- 7.6 In terms of built development, the 3.1ha could yield around 75-100 dwellings, depending on the density adopted. An indicative layout was produced by architect, Briffa Phillips, illustrating a total of 77 units on broadly the same site as now proposed, although slightly smaller (see Figure 4 below). As an alternative, the site could make provision for a 60-bed care home, which would take up around 1ha of the site, leaving the remaining area capable of yielding 50 homes. Further discussion with the Council on the mix of units and type of residential accommodation proposed would be welcome.





Figure 3: indicative development concept

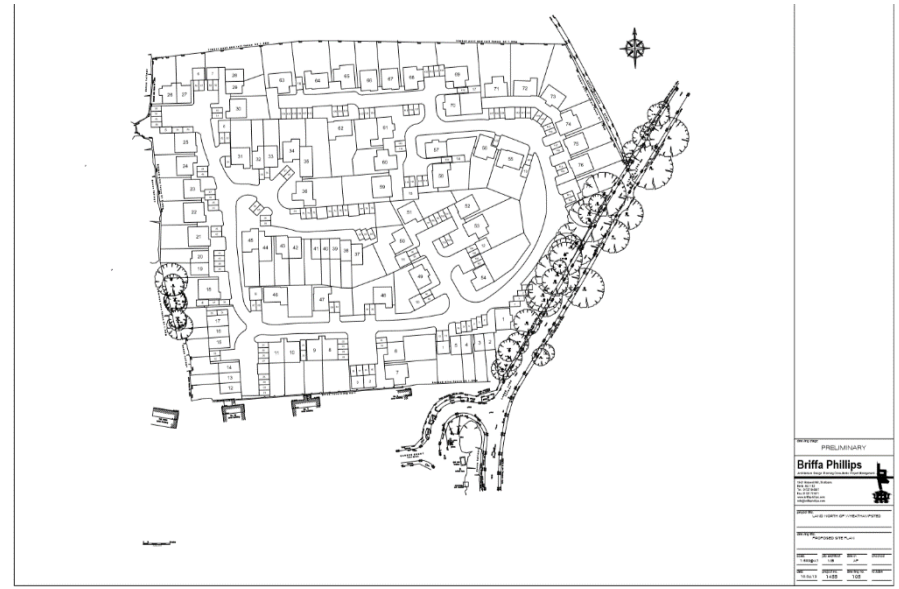

Figure 4: indicative residential layout

## 8.0 GREEN BELT IMPACT

8.1.0 Paragraph 134 of the NPPF states that the Green Belt serves five purposes. These five purposes have been set out below with an assessment on the site's contributions to each purpose.

### 8.2.0 **Purpose 1 - to check the unrestricted sprawl of large built-up areas**

Development of the site would extend the built area of Wheathampstead further north than its current extent. Wheathampstead itself was not considered a "large built-up area" for the purposes of the Council's previous Green Belt assessment so the contribution of the report site to this purpose is as part of a wider area of Green Belt between larger settlements. The proposed open space and tree planting proposed to the north of the proposed built development would provide an "end stop" to any built development and would help to secure a long-term boundary to further growth.

### 8.3.0 **Purpose 2 – to prevent neighbouring towns merging into one another.**

The nearest settlement to the north beyond the site is the hamlet of Gustard Wood, with the next nearest settlement beyond that would be the small village of Kimpton some 4km away. The nearest towns would be Harpenden to the west and Hatfield to

the east. While the development site does fall between Harpenden and Hatfield, the nature of the site means the contribution to preventing coalescence is extremely limited.

### 8.4.0 **Purpose 3 – to assist in safeguarding the countryside from encroachment.**

The land is currently undeveloped and as such development would constitute encroachment in some form. However, this is the case for most potential development sites in the Green Belt and, as such, this contribution is of limited value in determining between potential sites. Of more importance is the proposed benefits arising from this scheme in the form of tree planting and ecological enhancements that would contribute positively to the countryside setting and help to offset any impact on the Green Belt.

### 8.5.0 **Purpose 4 – to preserve the setting and special character of historic towns.**

The land lies adjacent to the Wheathampstead Conservation Area. However, it is separated from the Conservation Area by Lamer Lane and this feature, together with the trees on either side of the road, limit the relationship with the site and limit any impact the development of the site would cause.

8.6.0 **Purpose 5 – to assist in urban regeneration, by encouraging the recycling of derelict and other urban land.**

It is a common assumption that all Green Belt land within the District makes a significant contribution to this purpose.

8.7.0 **Summary of harm to Green Belt**

Paragraph 133 of the NPPF stipulates that *“the fundamental aim of Green Belt policy is to prevent urban sprawl by keeping land permanently open; the essential characteristics of Green Belts are their openness and their permanence”*. Thus, whilst openness is an essential characteristic, in assessing its importance this cannot be divorced from the overriding aim of preventing urban sprawl. This notion is supported by paragraph 139 of the Framework, with regard to Green Belt boundaries. This states that when defining boundaries, local planning authorities should, inter alia, *“not include land which it is unnecessary to keep permanently open”*. As such, it is considered that the harm would be very limited for the following reasons:

- The extent of built development is restricted to that adjacent to the current built-up edge of the village.
- A substantial area of land north of the proposed development would be made available as public open space and used for tree planting and ecological enhancements. This reflects the guidance in the NPPF paragraph 138 that seeks any Green Belt

impact to be “offset through compensatory improvements to the environmental quality and accessibility of remaining Green Belt land.” The proposal represents exactly the sort of scheme envisaged by government policy.

8.8.0 **New position of Green Belt boundary**

The current position of the Green Belt boundary as defined in the 1994 Local Plan is shown on Figure 5 below, together with the part of the report site proposed to be removed from the Green Belt. The open space area could remain in the Green Belt.

Figure 5: Existing Green Belt boundary with report site shown

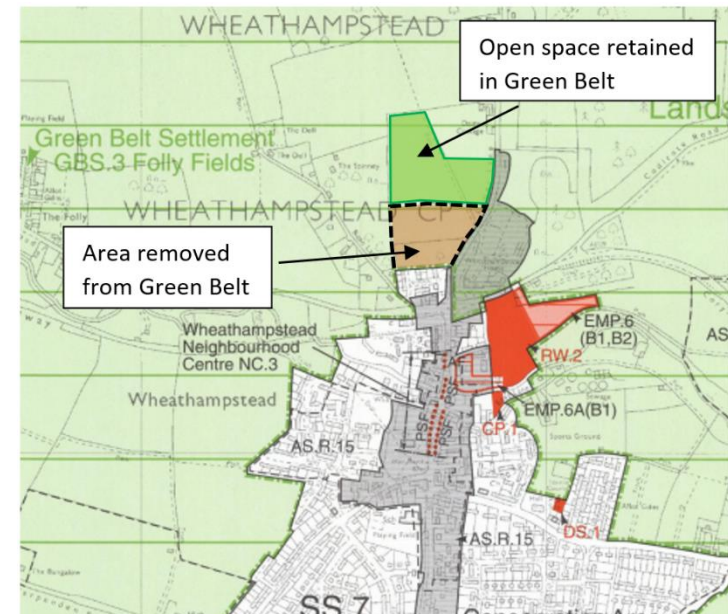

## 9.0 CONCLUSIONS

- 9.1 There is an evident and urgent need for additional housing sites within St Albans district. A greater emphasis on small and medium-sized sites is needed to ensure a balanced portfolio and provide a more robust and resilient housing land supply. The Council's new Green Belt Review will therefore need to assess the specific Green Belt impact arising from potential development sites, rather than the previous broad-brush assessment.
- 9.2 Wheathampstead is a Specified Settlement within the district and is clearly a sustainable location for growth. The report site is well located in relation to key services and facilities and is within walking distance of schools, shops, health and leisure facilities. It lies around 50m from a bus stop and is one of the closest potential development sites to the heart of the village and the facilities available there.
- 9.3 The site adjoins built development to south and would form a sensible northern extension to the village. The site will not extend the built envelope of Wheathampstead any closer to neighbouring settlements so will not cause coalescence in any form.
- 9.4 Critically, the site offers up a substantial area of land north of the proposed built development that would be made available as

public open space and could be used for tree planting and ecological enhancements. The community benefit of this element of the proposal offsets the impact of development on the Green Belt and reflects the guidance in national policy regarding developments delivering improvements to remaining Green Belt.

- 9.5 There are no constraints that would prevent development.
- 9.6 The site is in single ownership and could be brought forward for development quickly. There are no 'ransom strips' present and the development is not dependent upon overcoming any constraints, including the need to deliver significant infrastructure. This is particularly important given the urgency of the housing need and the time needed for strategic sites to deliver on the ground.
- 9.7 The site should be allocated for housing and removed from the Green Belt in the next iteration of the Local Plan.

WH23

N.B Pipers Croft Parcel (house and gardens) has been withdrawn from site promotion

Please find attached a location plan and broader aerial view of the immediate vicinity of our clients land at Pipers Croft, Pipers Lane, Harpenden AL5 1AG.

It is understood that the council are currently considering sites through a 'Call for Sites' process expiring Monday 8<sup>th</sup> March. Our client wishes for this site to be considered with others for a strategic relationship with the Council for the broader development of adjacent parcels of land with others. Our client retains the Freehold of the site which has a combined area of 1.7hts (4.2acres). Currently it has a single dwelling of no Architectural Merit, that could be considered as access to a broader development site to the rear; or alternatively as a margin to increase the road width of Pipers lane able to improve the road junction with Wheathampstead Road allowing access to a development site, whilst being developable in its own right.

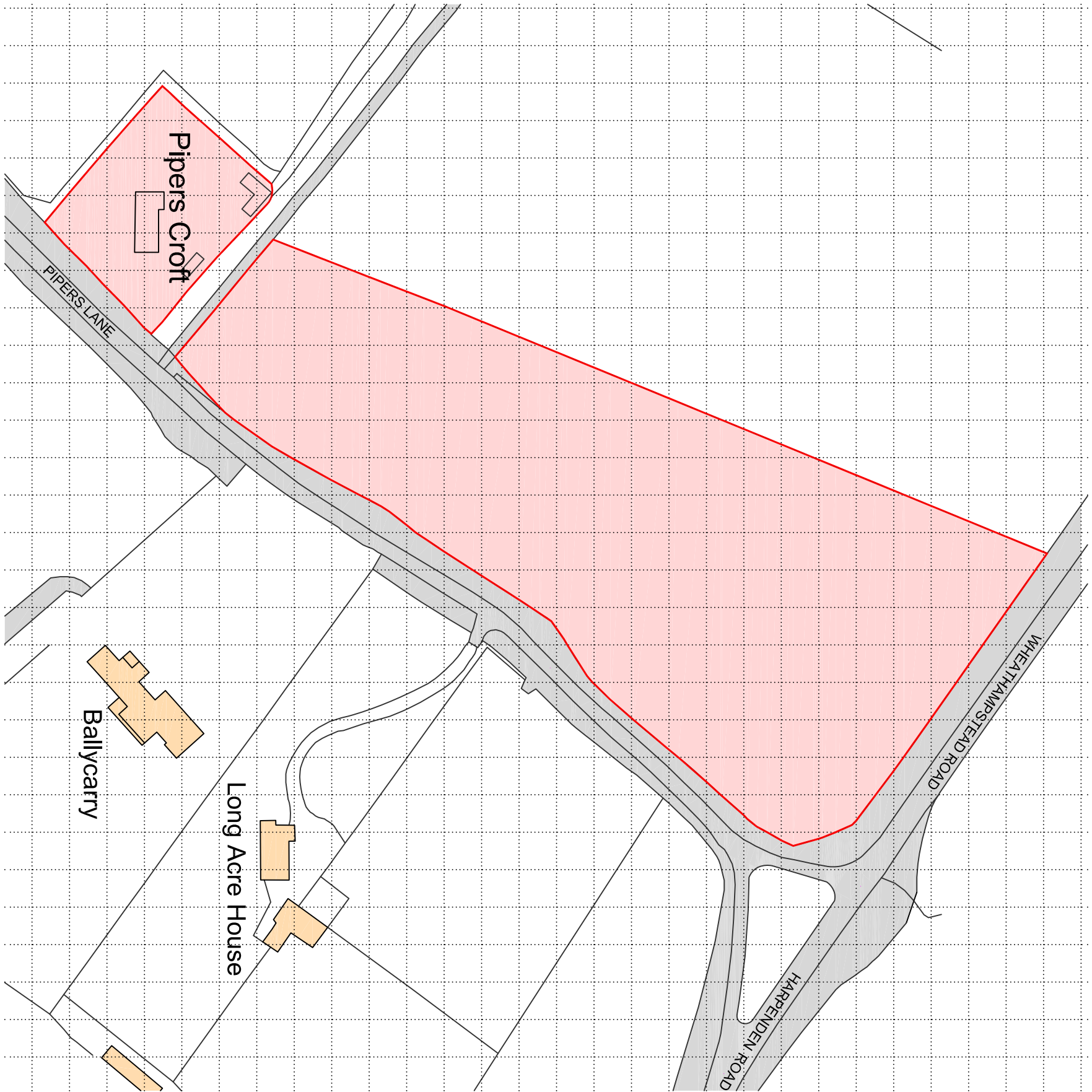

Ordnance Survey, (c) Crown Copyright 2019. All rights reserved. Licence number 100022432

# LOCATION PLAN

**TITLE**  
Proposed Strategic Development Site

**DRAWING**  
LOCATION PLAN

**SCALE**  
1:1250 @ A3

**DATE**  
10 February 2021

**DRAWING No.**  
21.003.01



# AERIAL VIEW

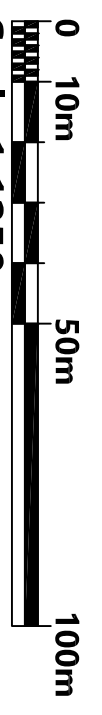

**ADDRESS**  
Pipers Croft, Pipers Lane, Harpenden AL5 1AG

This drawing is the property of James Denny Consulting. All dimensions are to be verified on site. All discrepancies to be notified to the project manager before works commences

JAMES DENNY CONSULTING  
4 BEECHDENE • TADWORTH • SURREY • KT20 5EA  
t: 01737 352350 m: 07795 025618  
e: jamesdennyconsulting@gmail.com

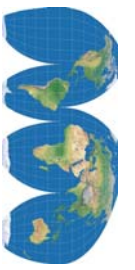

**25 January to 5pm 8 March 2021**  
**'Call for Sites 2021' Site Identification Form**

St Albans City and District Council is in the process of preparing a new Local Plan 2020-2038. The 'Call for Sites' is an early opportunity for individuals, landowners and developers to suggest sites within the District for development over the next 15-20 years. The site suggestions received by us will be used to inform the preparation of the new Local Plan 2020-2038.

You are invited to put forward any new sites that you would like the Council to consider in its Housing Economic Land Availability Assessment (HELAA). These should be capable of delivering 5 or more dwellings, or economic development on sites of 0.25 hectares or more (or 500 square metres of floor space or more). The Council will take account of the Strategic Housing Land Availability Assessment (SHLAA) submissions previously received since 2009 and therefore there is no need to resubmit these unless circumstances have changed. Sites from previous SHLAAs will form part of the Council's assessment. Proposed land uses can include:

- Housing
- Gypsy & Traveller Housing
- Mixed Use
- Employment
- Renewable and low carbon energy and heat
- Biodiversity Improvement / Offsetting
- Green Belt Compensatory Land
- Land for Tree Planting
- Other

To enable sites to be mapped digitally, please provide GIS shapefiles of your site, where possible.

The consultation period runs for six weeks between Monday 25 January to 5pm on Monday 8 March 2021.

Unfortunately, we cannot treat any of the information you provide as confidential.

**It is important to note that not all sites received through the 'Call for Sites' will be appropriate for consideration as part of the Housing Economic Land Availability Assessment (HELAA). As a general rule:**

**We encourage you to submit sites that are likely to become available for development or redevelopment between now and 2038.**

**Please do not submit sites that:**

- Are already included as a housing allocation in the St Albans District Local Plan Review (November 1994) – i.e. sites that are listed in 'saved' Policies 4 and 5.

- Have already been submitted to the Council for consideration via previous 'Call for Sites' and Strategic Housing Land Availability Assessment (SHLAA) processes (unless information is updated/changed).
- Already have planning permission for development, unless a new and different proposal is likely in the future; or
- Are situated outside St Albans City and District's administrative area.

If you wish to update information about a site previously submitted please complete the form below.

Please return the **form and site location plan** to the Spatial Planning and Design Team. We strongly encourage digital submissions via our online portal.

**By online consultation portal:**

<http://stalbans-consult.limehouse.co.uk/portal/>

**By e-mail to:** [planning.policy@stalbans.gov.uk](mailto:planning.policy@stalbans.gov.uk)

**By post to:** St Albans Council Offices, St Peters Street, St Albans, Hertfordshire, AL1 3JE

Due to COVID-19; offices being shut and officers working from home; submissions by post are discouraged.

<b>Your Details</b>	
Name	██████████
Company/Organisation	JB Planning Associates Ltd
Address	Chells Manor, Chells Road, Stevenage
Postcode	SG2 7AA
Telephone	01438 312130
Email	████████████████████
Your interest	<input type="checkbox"/> Site Owner <input checked="" type="checkbox"/> Planning Consultant <input type="checkbox"/> Registered Social Landlord <input type="checkbox"/> Local Resident <input type="checkbox"/> Developer <input type="checkbox"/> Community <input type="checkbox"/> Other



<b>Site Details</b>			
<b>Requirements:</b>			
<ul style="list-style-type: none"> <li>• Delivers 5 or more dwellings or;</li> <li>• Provides economic development on sites of 0.25 hectares or more (or 500 square metres of floor space or more)</li> </ul>			
Site address/location (Please provide a map showing the site boundary)	Woodlands, 13 Sauncey Wood, Harpenden AL5 5DP		
Site area (in hectares)	0.67		
Coordinates	<b>Easting</b>	514995	<b>Northing</b> 215852
Site Location Plan Attached	<input checked="" type="checkbox"/> Yes <input type="checkbox"/> No		
GIS mapping shapefile attached (in .shp file format)	<input type="checkbox"/> Yes <input checked="" type="checkbox"/> No		
Landownership (please include contact details if known)	<div style="background-color: black; width: 100px; height: 15px; margin-bottom: 5px;"></div> <div style="background-color: black; width: 100px; height: 15px; margin-bottom: 5px;"></div> <div style="background-color: black; width: 150px; height: 15px; margin-bottom: 5px;"></div> <div style="background-color: black; width: 180px; height: 15px;"></div>		
Current land use	Residential		
Condition of current use (e.g. vacant, derelict)			
Suggested land use	<input checked="" type="checkbox"/> Housing <input type="checkbox"/> Gypsy & Travellers <input type="checkbox"/> Mixed Use (please specify) <input type="checkbox"/> Employment <input type="checkbox"/> Renewable and low carbon energy and heat <input type="checkbox"/> Biodiversity Improvement / Offsetting <input type="checkbox"/> Green Belt Compensatory Land <input type="checkbox"/> Land for Tree Planting <input type="checkbox"/> Other (please specify)		
Reasons for suggested development / land use	To better utilise the land in order to deliver additional housing.		

Likely timescale for delivery of suggested development / land use	<input checked="" type="checkbox"/> 1-5 Years <input type="checkbox"/> 6-10 Years <input type="checkbox"/> 11-15 Years <input type="checkbox"/> 15+ Years
---	--

Site Constraints	Contamination/pollution issues (previous hazardous land uses)	<input type="checkbox"/> Yes <input checked="" type="checkbox"/> No
	Environmental issues (e.g. Tree Preservation Orders; SSSIs)	<input type="checkbox"/> Yes <input checked="" type="checkbox"/> No
	Flood Risk	<input type="checkbox"/> Yes <input checked="" type="checkbox"/> No
	Topography affecting site (land levels, slopes, ground conditions)	<input type="checkbox"/> Yes <input checked="" type="checkbox"/> No
	Utility Services (access to mains electricity, gas, water, drainage etc.)	<input checked="" type="checkbox"/> Yes <input type="checkbox"/> No
	Legal issues (For example, restrictive covenants or ownership titles affecting the site)	<input type="checkbox"/> Yes <input checked="" type="checkbox"/> No
	Access. Is the site accessible from a public highway without the need to cross land in a different ownership to the site?	<input checked="" type="checkbox"/> Yes <input type="checkbox"/> No (If no please provide details of how the site could be accessed. Without this information the site will not be considered to be deliverable).
	Other constraints affecting the site	<input type="checkbox"/> Yes (If yes, please specify) <input checked="" type="checkbox"/> No

Planning Status	<input type="checkbox"/> Planning Permission Granted <input type="checkbox"/> Planning Permission Refused <input type="checkbox"/> Pending Decision <input type="checkbox"/> Application Withdrawn <input type="checkbox"/> Planning Permission Lapsed <input type="checkbox"/> Pre-Application Advice <input checked="" type="checkbox"/> Planning Permission Not Sought <input type="checkbox"/> Other
	Please include details of the above choice below (for example planning reference numbers and site history)
Other comments	



Woodlands, Sauncey Wood, Harpenden  
**SITE LOCATION PLAN**

Client: Richard Wimms, Woodlands, Sauncey Wood, Harpenden

**1649/01**  
03/03/2021

1:1,250 @ A4

0 metres 25



**jb** planning associates  
town planning  
and development  
consultants

© JB Planning Associates, 2015

Chells Manor, Chells Lane  
STEVENAGE, SG2 7AA

T 01438 312130

info@jbplanning.com  
www.jbplanning.com

██████████  
8 March 2021

**BY E-MAIL:** [planning.policy@stalbans.gov.uk](mailto:planning.policy@stalbans.gov.uk)

St Albans Council Offices  
St Peters Street  
St Albans  
Hertfordshire  
AL1 3JE

Dear Sirs

### **St Albans Call for Sites 2021 Consultation**

Please find attached a completed 'Call for Sites 2021' Site Identification Form, which is submitted on behalf of our Client, ██████████.

The address of the Site, which is owned by our Client, is Woodlands, 13 Sauncey Wood, Harpenden AL5 5DP. It is a residential property extending to 0.67 ha in size and located to the north-east of Harpenden within the hamlet of Sauncey Wood.

As explained further below, our Client's Site is capable of accommodating five dwellings at an appropriate density which makes better use of the site, but which would still be in keeping with the existing low-density character of neighbouring development.

### **Site Description**

The Site was previously developed with many outbuildings (circa 16 stables plus several barns) which were demolished by our Client in the early 2000's. Please see enclosed photographs (**Appendix 1**). Most of the concrete bases still exist.

The buildings on the site now comprise the main house, extensive decking, detached gym, large stable block, and a three-car detached garage. All of the associated land has been used as a garden since the property was purchased in 1998.

The Site is bounded by three other houses and two roads (Common Lane and Sauncey Wood). It is therefore enclosed by built form, with no soft boundaries to open countryside.

The Site boundary is mainly defined by very large mature trees (oak/ash/conifers) combined with close board fencing. This affords significant privacy for the site, but also from neighbouring houses. There are no tree preservation orders relating to the site.

The Site is located in Flood Zone 1, the lowest category of flood risk; there are no known contamination issues; and it is relatively flat in nature. It can therefore be developed easily without the need for cut and fill operations to create a suitable development platform.

Access to the Site is already established from Sauncey Wood, but the opportunity also exists to access the Site from Common Lane (subject to highway advice) given that our Client controls this frontage. Consequently, there is the potential for either or both roads to be utilised in order to access the site subject to further highway assessment.

Appendix 5 of the Publication Draft Local Plan (2018) set out a list of sites with planning permission. We consider it important to note that this included 5/2016/0714 in respect of 7 Sauncey Wood, where it identified that planning permission had been granted for one dwelling on 20 June 2016. This being a substantially larger replacement dwelling. We consider that this demonstrates that the principle of further residential intensification in this locality is acceptable.

### **Planning Policy Considerations**

We consider that the following content of the National Planning Policy Framework (NPPF) 2019 to be pertinent in relation to the justification for the allocation of the site in the forthcoming Draft Local Plan.

Paragraph 68 states that small and medium sized sites can make an important contribution to meeting the housing requirement of an area and recognises that these are often built-out relatively quickly. For that reason, in order to promote the development of a good mix of sites local planning authorities should seek to identify, through the development plan and brownfield registers, land to accommodate at least 10% of their housing requirement on sites no larger than one hectare. It gives great weight to the benefits of using suitable sites within existing settlements for homes.

We consider that our Client's property to be a small sized site that is fully capable of being developed within the first five years of the Plan's adoption and would assist the Council in achieving the 10% requirement as identified above.

Paragraph 117 highlights that planning policies and decisions should promote an effective use of land in meeting the need for homes and other uses, while safeguarding and improving the environment and ensuring safe and healthy living conditions. It also emphasises that strategic policies should set out a clear strategy for accommodating objectively assessed needs, in a way that makes as much use as possible of previously developed or 'brownfield' land. We consider it important to have regard to the definition of Previously Developed Land (PDL) as set out in Annex 2 of the NPPF:

**“Land which is or was occupied by a permanent structure, including the curtilage of the developed land (although it should not be assumed that the whole of the curtilage should be developed) and any associated fixed surface infrastructure. This excludes: land that is or was last occupied by agricultural or forestry buildings; land that has been developed for minerals extraction or waste disposal by landfill, where provision for restoration has been made through development management procedures; land in built-up areas such as residential gardens, parks, recreation grounds and allotments; and land that was previously developed but where the remains of the permanent structure or fixed surface structure have blended into the landscape”.**

It is important to recognise that in relation to the exclusion of residential gardens, Sauncey Wood is not located within a built-up area. Therefore, the whole of the site is considered to be Previously Developed Land (PDL). The High Court Judgment in relation to Dartford BC v Secretary of State (21 January 2016) [Neutral Citation Number: [2016] EWHC 635(Admin) CO/4129/2015] and the subsequent Court of Appeal Judgment dated 14 March 2017 [Neutral Citation Number: [2017] EWCA Civ 141 CO/4129/2015] demonstrate why this is the case.

The development proposed would better utilise the site by delivering much needed housing on previously developed land, whilst at the same time still being of an appropriate density that would reflect the existing nature and characteristics of neighbouring housing in the locality.

Paragraph 122 specifies that planning policies and decisions should support development that makes efficient use of land, taking into account the identified need for different types of housing and the availability of land suitable for accommodating. It also refers to the availability and capacity of existing and proposed infrastructure and services and to sustainable travel modes that limit future car use.

The site is in a sustainable location which is approximately 2 km from Harpenden railway station and town centre, and 650m from Katherine Warington Secondary School. The locality has also recently been the subject of proposed major Broad Location for growth (see section below).

Paragraph 123 states that where there is an existing or anticipated shortage of land for meeting identified housing needs, it is especially important that planning policies and decisions avoid homes being built at low densities and ensure that developments make optimal use of the potential of each site. Local Plans should contain policies to optimise the use of land in their area and meet as much of the identified need for housing as possible.

It is evident that St Albans District is under considerable pressure in terms of identifying sufficient sites to meet its overall housing needs. It is also clear that lack of affordability is a huge issue of concern given local people's significant inability to access the housing market. Consequently, there is a very strong and urgent need for smaller scale provision in the new Plan such as our Client's site.

### **Broad Location for Growth**

It is important to note that the recently withdrawn St Albans City and District Local Plan 2020-2036 Publication Draft (2018) proposed various Broad Locations for Growth. These included North East Harpenden. It is evident from the following policy extract that a major urban extension to Harpenden was being proposed that would have resulted in the town's expansion, which would have resulted in new residential development in very close proximity to our Client's Site.

#### **“Policy S6 vii) – North East Harpenden Broad Location**

**Objective: To provide an urban extension of Harpenden.**

**Proposals: The development will be required to deliver:**

- 1. Masterplanned development led by the Council in collaboration with local communities, landowners and other stakeholders.**
- 2. Minimum capacity 760 dwellings.**
- 3. The 760 dwelling figure above includes at least one 50+ home C3 Flexi-care scheme and 10 units to provide special needs accommodation, in accordance with Policy L2.**
- 4. Minimum 40% Affordable Housing in accordance with Policy L3.**
- 5. Minimum overall net density 40 dwellings per hectare.**

- 6. Housing size, type and mix as set out in Policy L1 and Appendix 6.**
- 7. Strategic and local public open space, including managed woodland and ecological network links.**
- 8. Retention of important trees and landscape features.**
- 9. Recreation space and public open space.**
- 10. A site for and appropriate contributions towards a 2 FE primary school, including Early Years provision.**
- 11. Transport network (including walking and cycling links) and public transport services upgrades/improvements.**
- 12. 3% of homes provided to be self-build housing.**
- 13. Sufficient assets to provide sustainable management of community facilities, open spaces and parklands.**
- 14. Excellence in design, energy efficiency and water management.**
- 15. Appropriate renewable energy production and supply mechanisms”.**

Whilst we fully recognise that the Publication Draft Local Plan has now been formally withdrawn by the Council, we consider that, given the District’s overall housing needs, there is a very high likelihood that the new Local Plan will contain either a very similar or amended proposal for growth to the northeast of Harpenden. In which case, we believe that this would provide additional support for the allocation of our Client’s Site. Not least, because of the physical changes that would occur in the locality given the outward expansion of residential development including a significant level of new infrastructure that would be provided as a result of any urban extension.

## **Conclusion**

The Site is capable of accommodating 5 dwellings at a density in keeping with the local character of the area and making use of PDL. It is situated in a locality that St Albans Council itself recently identified as a Broad Location for Growth that was suitable to accommodate an urban extension to the north east of Harpenden. The Site is a sustainable location with good access to Katherine Warington Secondary School, Harpenden railway station and Harpenden town centre’s facilities and services.

Please do not hesitate to let us know if you require any further information or wish to discuss any aspects of our submission.

Yours faithfully

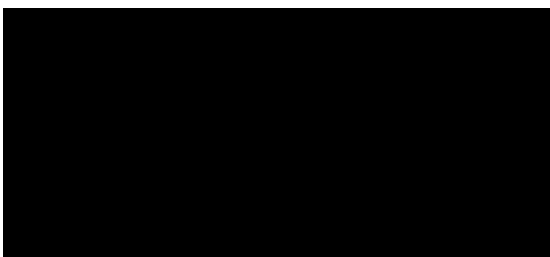





## Appendix 1

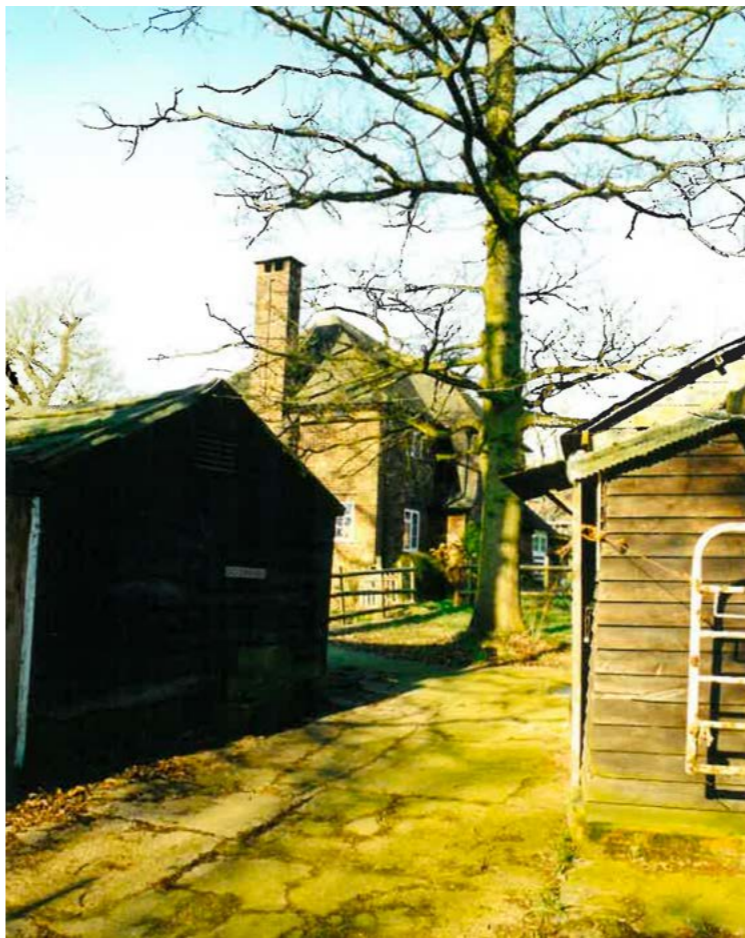

Woodlands, Sauncey Wood, Harpenden, AL5 5DP  
SITE PHOTOS

1649/02

03/03/2021

© JB Planning Associates, 2021

**jb** planning associates  
town planning  
and development  
consultants

Chells Manor, Chells Lane  
STEVENAGE, SG2 7AA

T 01438 312130

info@jbplanning.com  
www.jbplanning.com

**25 January to 5pm 8 March 2021**  
**'Call for Sites 2021' Site Identification Form**

St Albans City and District Council is in the process of preparing a new Local Plan 2020-2038. The 'Call for Sites' is an early opportunity for individuals, landowners and developers to suggest sites within the District for development over the next 15-20 years. The site suggestions received by us will be used to inform the preparation of the new Local Plan 2020-2038.

You are invited to put forward any new sites that you would like the Council to consider in its Housing Economic Land Availability Assessment (HELAA). These should be capable of delivering 5 or more dwellings, or economic development on sites of 0.25 hectares or more (or 500 square metres of floor space or more). The Council will take account of the Strategic Housing Land Availability Assessment (SHLAA) submissions previously received since 2009 and therefore there is no need to resubmit these unless circumstances have changed. Sites from previous SHLAAs will form part of the Council's assessment. Proposed land uses can include:

- Housing
- Gypsy & Traveller Housing
- Mixed Use
- Employment
- Renewable and low carbon energy and heat
- Biodiversity Improvement / Offsetting
- Green Belt Compensatory Land
- Land for Tree Planting
- Other

To enable sites to be mapped digitally, please provide GIS shapefiles of your site, where possible.

The consultation period runs for six weeks between Monday 25 January to 5pm on Monday 8 March 2021.

Unfortunately, we cannot treat any of the information you provide as confidential.

**It is important to note that not all sites received through the 'Call for Sites' will be appropriate for consideration as part of the Housing Economic Land Availability Assessment (HELAA). As a general rule:**

**We encourage you to submit sites that are likely to become available for development or redevelopment between now and 2038.**

**Please do not submit sites that:**

- Are already included as a housing allocation in the St Albans District Local Plan Review (November 1994) – i.e. sites that are listed in 'saved' Policies 4 and 5.

- Have already been submitted to the Council for consideration via previous 'Call for Sites' and Strategic Housing Land Availability Assessment (SHLAA) processes (unless information is updated/changed).
- Already have planning permission for development, unless a new and different proposal is likely in the future; or
- Are situated outside St Albans City and District's administrative area.

If you wish to update information about a site previously submitted please complete the form below.

Please return the **form and site location plan** to the Spatial Planning and Design Team. We strongly encourage digital submissions via our online portal.

**By online consultation portal:**

<http://stalbans-consult.limehouse.co.uk/portal/>

**By e-mail to:** [planning.policy@stalbans.gov.uk](mailto:planning.policy@stalbans.gov.uk)

**By post to:** St Albans Council Offices, St Peters Street, St Albans, Hertfordshire, AL1 3JE

Due to COVID-19; offices being shut and officers working from home; submissions by post are discouraged.

<b>Your Details</b>	
Name	Mr A Newman
Company/Organisation	LK2 Architects Ltd
Address	Studio 2, Deepdale Lane, Deepdale Enterprise Park, Lincoln.
Postcode	LN2 2LL
Telephone	
Email	
Your interest	<input type="checkbox"/> Site Owner <input checked="" type="checkbox"/> Planning Consultant <input type="checkbox"/> Registered Social Landlord <input type="checkbox"/> Local Resident <input type="checkbox"/> Developer <input type="checkbox"/> Community <input type="checkbox"/> Other

<b>Site Details</b>					
<b>Requirements:</b>	<ul style="list-style-type: none"> <li>• Delivers 5 or more dwellings or;</li> <li>• Provides economic development on sites of 0.25 hectares or more (or 500 square metres of floor space or more)</li> </ul>				
Site address/location (Please provide a map showing the site boundary)	Blackbridge, Wheathampstead, Sheepcote Lane, St Albans, AL4 8ND (Site Location attached)				
Site area (in hectares)	57 Hectares.				
Coordinates	<table border="1"> <tr> <td>Easting</td> <td>518801</td> <td>Northing</td> <td>214675</td> </tr> </table>	Easting	518801	Northing	214675
Easting	518801	Northing	214675		
Site Location Plan Attached	<input checked="" type="checkbox"/> Yes <input type="checkbox"/> No				
GIS mapping shapefile attached (in .shp file format)	<input checked="" type="checkbox"/> Yes <input type="checkbox"/> No				
Landownership (please include contact details if known)	Tarmac Aggregates Ltd				
Current land use	Semi Restored – Fill Site				
Condition of current use (e.g. vacant, derelict)	Vacant.				
Suggested land use	<input type="checkbox"/> Housing <input type="checkbox"/> Gypsy & Travellers <input type="checkbox"/> Mixed Use (please specify) <input checked="" type="checkbox"/> Employment <input type="checkbox"/> Renewable and low carbon energy and heat <input checked="" type="checkbox"/> Biodiversity Improvement / Offsetting <input type="checkbox"/> Green Belt Compensatory Land <input checked="" type="checkbox"/> Land for Tree Planting <input checked="" type="checkbox"/> Other (please specify) Sports, Leisure and Recreation – F2(c)				
Reasons for suggested development / land use	Strategic Need. Noted in Justification Document.				

Likely timescale for delivery of suggested development / land use	<input checked="" type="checkbox"/> 1-5 Years <input type="checkbox"/> 6-10 Years <input type="checkbox"/> 11-15 Years <input type="checkbox"/> 15+ Years
---	--

Site Constraints	Contamination/pollution issues (previous hazardous land uses)	<input checked="" type="checkbox"/> Yes <input type="checkbox"/> No
	Environmental issues (e.g. Tree Presentation Orders; SSSIs)	<input checked="" type="checkbox"/> Yes <input type="checkbox"/> No
	Flood Risk	<input type="checkbox"/> Yes <input checked="" type="checkbox"/> No
	Topography affecting site (land levels, slopes, ground conditions)	<input type="checkbox"/> Yes <input checked="" type="checkbox"/> No
	Utility Services (access to mains electricity, gas, water, drainage etc.)	<input type="checkbox"/> Yes <input checked="" type="checkbox"/> No
	Legal issues (For example, restrictive covenants or ownership titles affecting the site)	<input checked="" type="checkbox"/> Yes <input type="checkbox"/> No Noted in Justification Document.
	Access. Is the site accessible from a public highway without the need to cross land in a different ownership to the site?	<input checked="" type="checkbox"/> Yes <input type="checkbox"/> No (If no please provide details of how the site could be accessed. Without this information the site will not be considered to be deliverable).

	Other constraints affecting the site	<input type="checkbox"/> Yes (If yes, please specify) <input checked="" type="checkbox"/> No
Planning Status	<input type="checkbox"/> Planning Permission Granted <input type="checkbox"/> Planning Permission Refused <input type="checkbox"/> Pending Decision <input type="checkbox"/> Application Withdrawn <input type="checkbox"/> Planning Permission Lapsed <input type="checkbox"/> Pre-Application Advice <input checked="" type="checkbox"/> Planning Permission Not Sought <input type="checkbox"/> Other <hr/> Please include details of the above choice below (for example planning reference numbers and site history)  N/A	
Other comments		

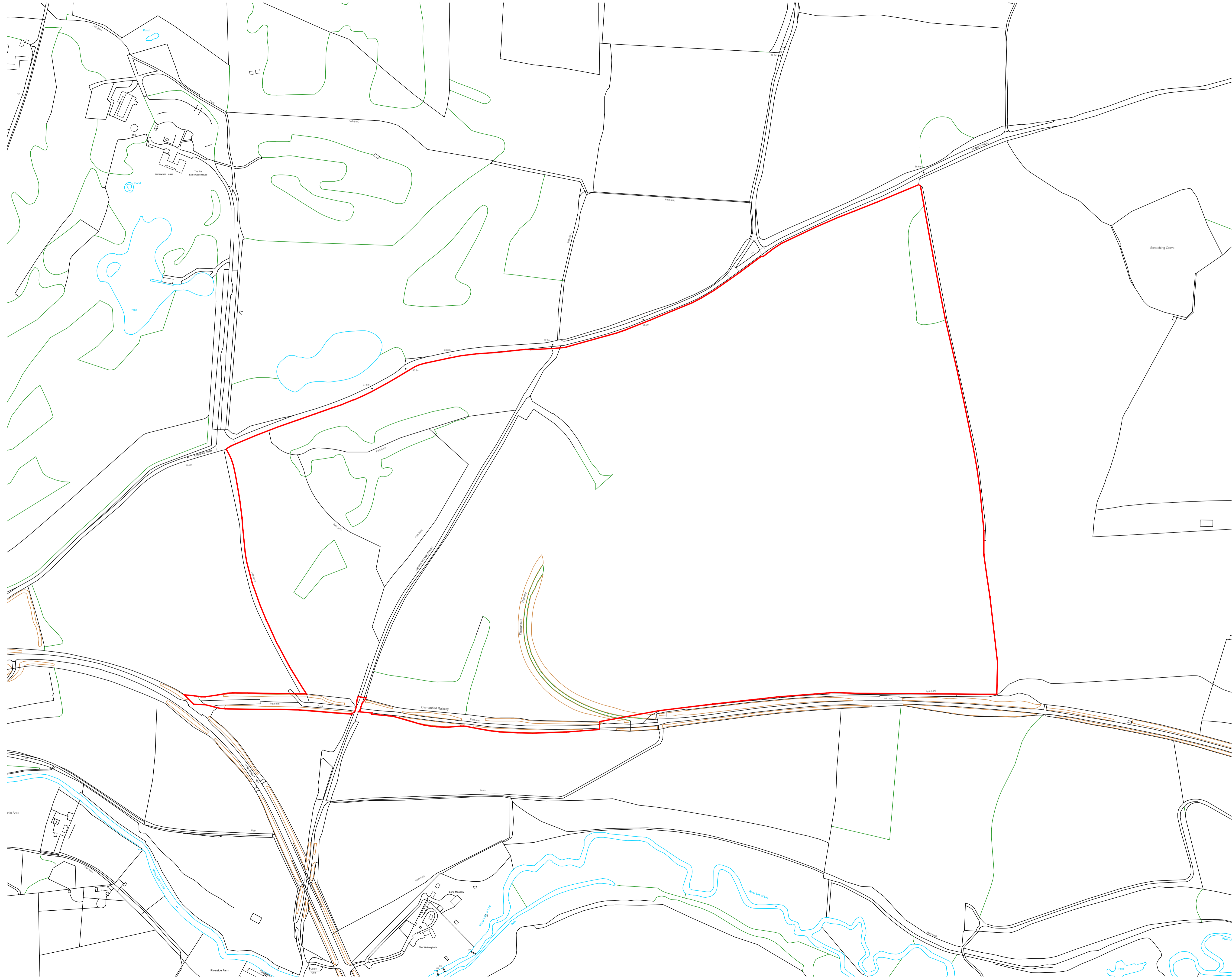

1. No dimensions are to be scaled from this drawing.
2. All dimensions are to be checked on site prior to construction

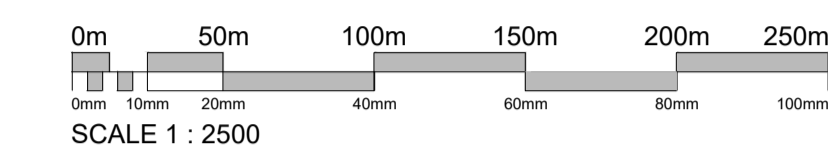
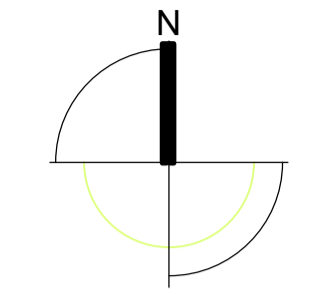

Revision	Date Issued	Details
---	DD.MM.YY	-----

**FOR REPRESENTATION**

**LK2**  
 Studio 2, Deepdale Enterprise Park,  
 Deepdale Lane,  
 Nettleham, Lincoln  
 LN2 2LL  
 T info@lk2.co.uk  
 E  
 W www.lk2.co.uk

Registered in England 0820944 - Reg. Office: Studio 2, Deepdale Enterprise Park, Deepdale Lane, Nettleham, Lincoln, LN2 2LL  
**TARMAC**  
 A CRH COMPANY

Client  
 Tarmac Aggregates Ltd

Project  
 Blackbridge Semi-Restored Infill Site  
 Wheathampstead

Drawing Title  
 Site Location Plan

Scale 1:2500 at A1	Date March 2021	Drawn by AJS	Checked by AN
Project No. 1148.004	Drawing No. (08) 001	Revision A00	



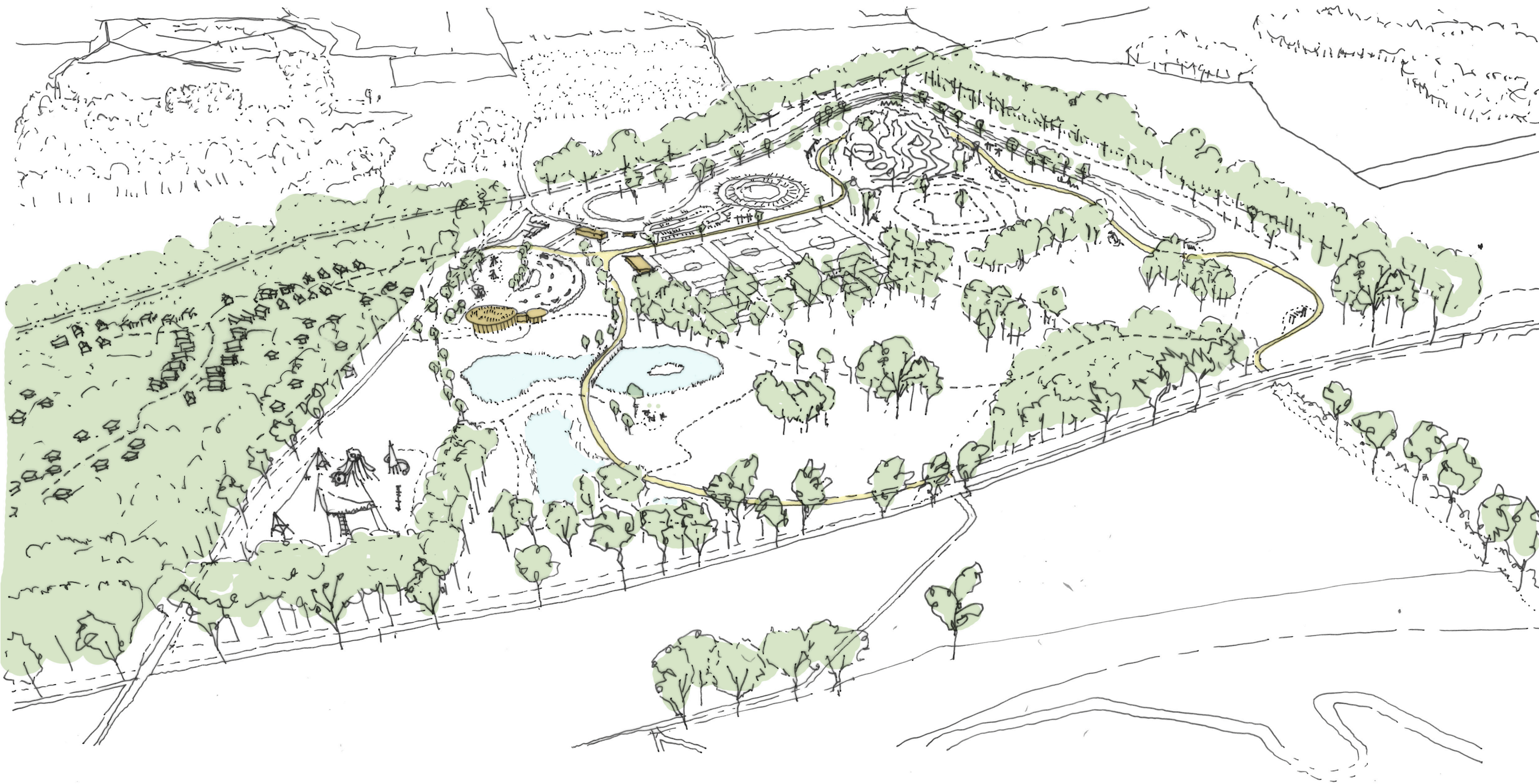

**Illustrative Aerial View**