

Reproduced from the Google Maps Satellite Service

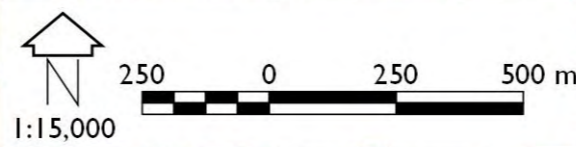

Reproduced from the Ordnance Surveys map with the permission of the Controller of The Stationery Office. (C) Crown Copyright. Licence No 100018702



Key

- Site Boundary
- Hertfordshire County Council Landscape Character Areas

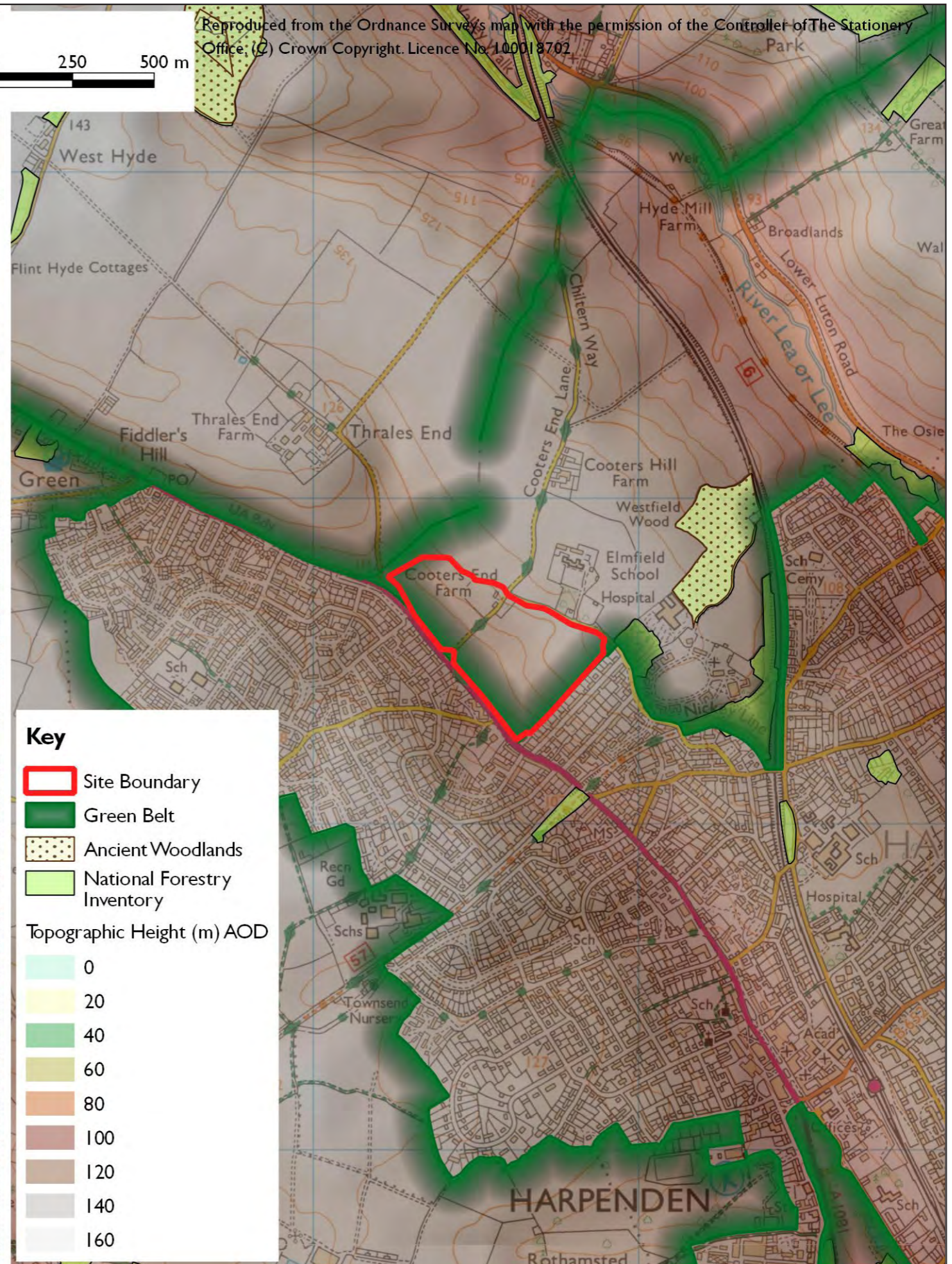

Key

- Site Boundary
- Green Belt
- Ancient Woodlands
- National Forestry Inventory

Topographic Height (m) AOD

- 0
- 20
- 40
- 60
- 80
- 100
- 120
- 140
- 160

PROJECT NO:	I 1040 LT	CLIENT:	LAWES AGRICULTURAL TRUST	FIGURE NO:	06
DATE:	October 2018	PROJECT:	LAND NE OF REDBOURN	TITLE:	H-595 Land at North West Harpenden
ISSUE STATUS:	PLANNING				

Reproduced from the Google Maps Satellite Service

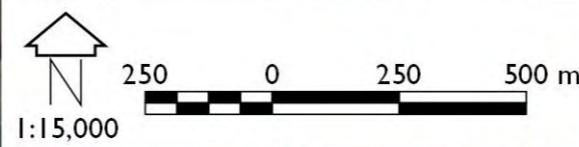

Reproduced from the Ordnance Survey's map with the permission of the Controller of The Stationery Office, (C) Crown Copyright. Licence No. 100018702

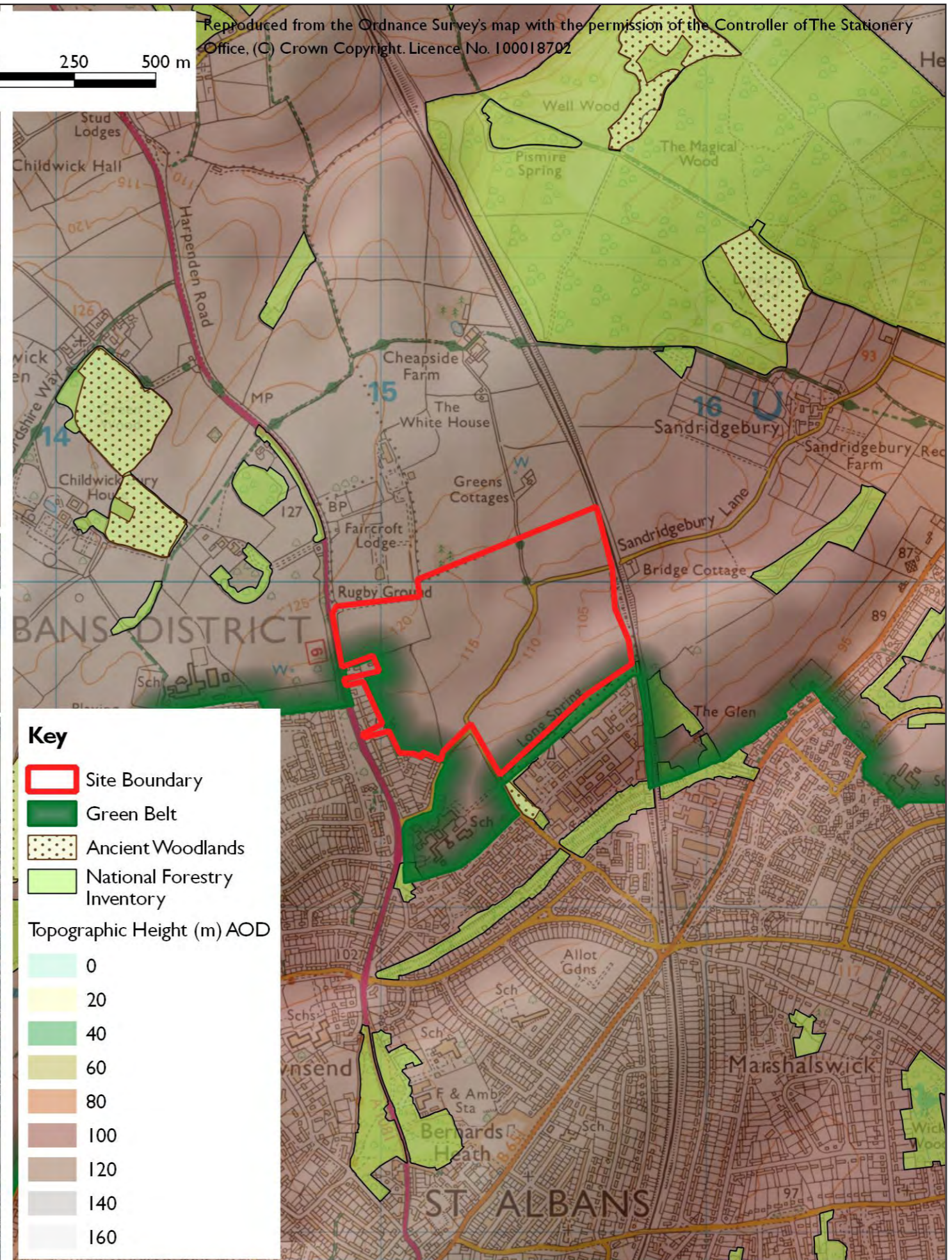

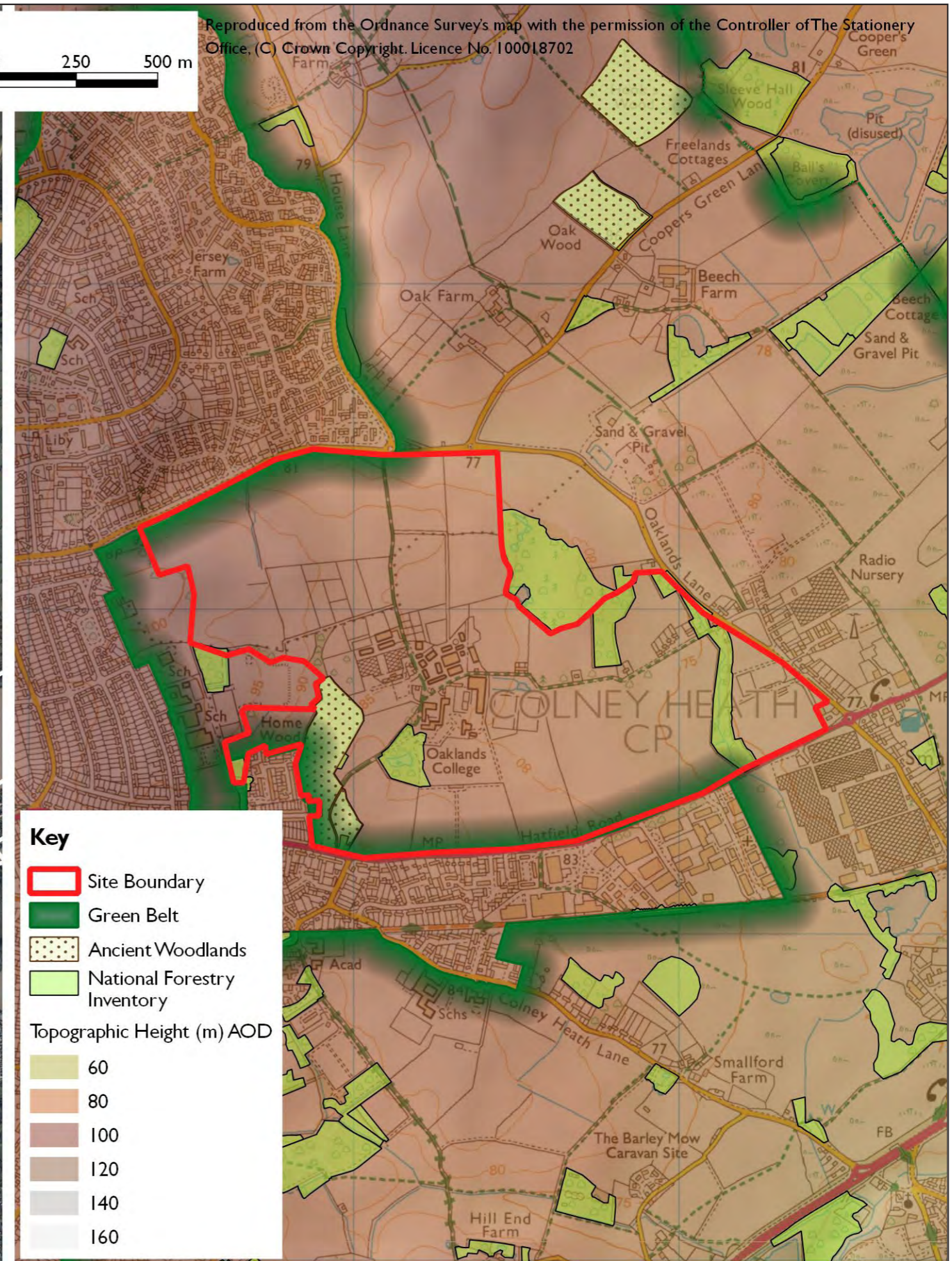
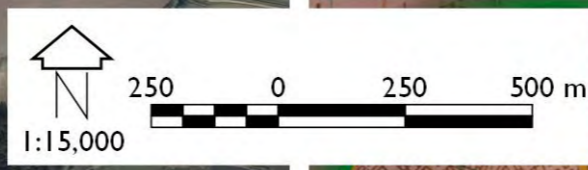

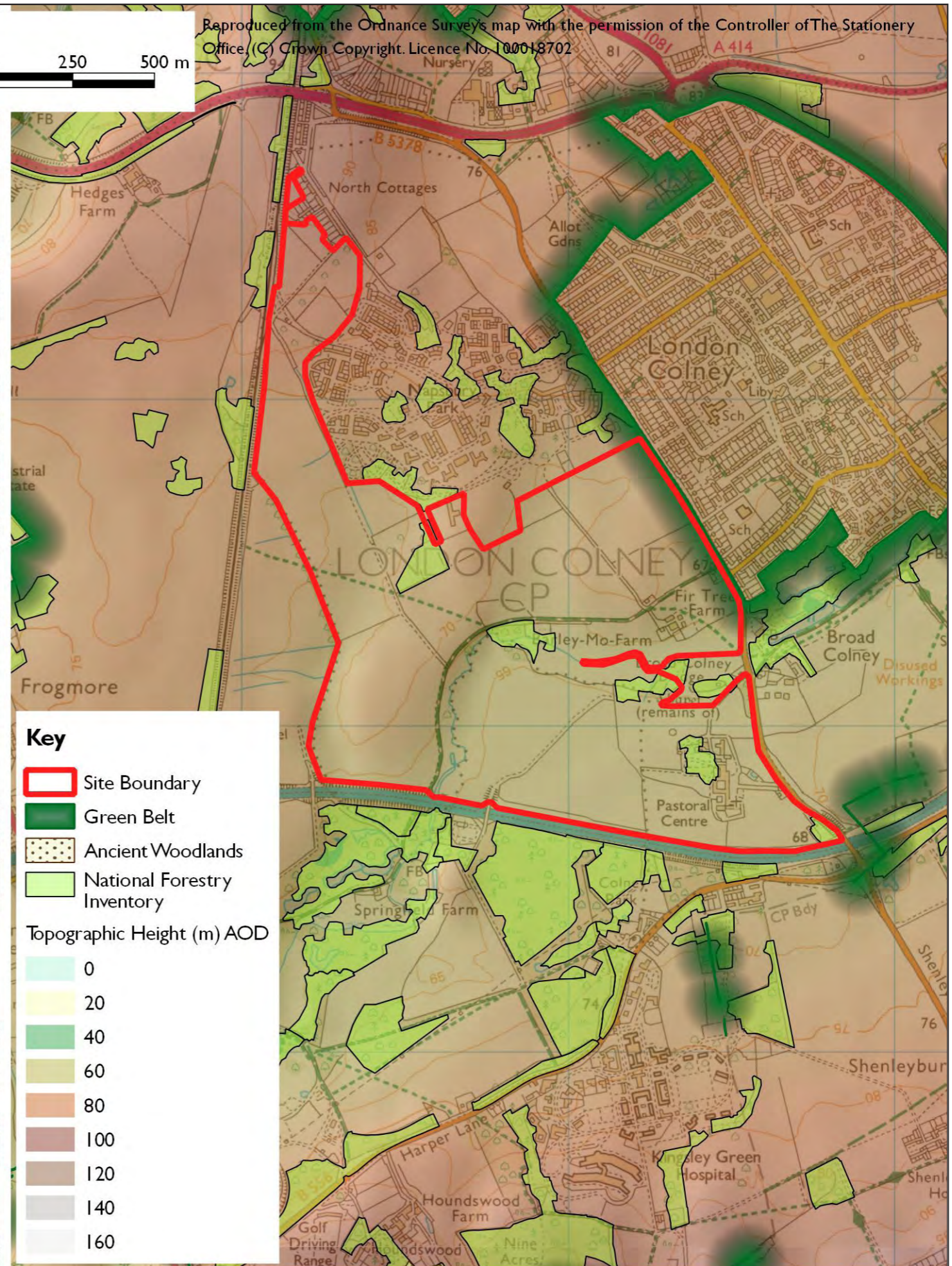
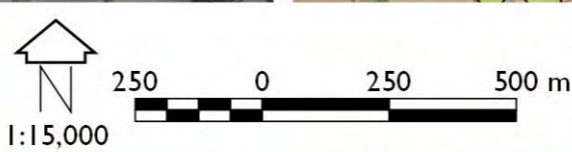

Reproduced from the Google Maps Satellite Service

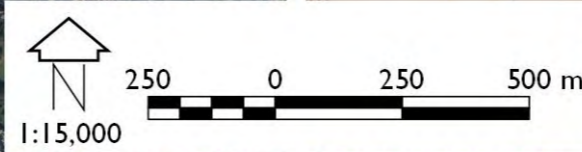

Reproduced from the Ordnance Survey's map with the permission of the Controller of The Stationery Office, (C) Crown Copyright. Licence No. 100018702

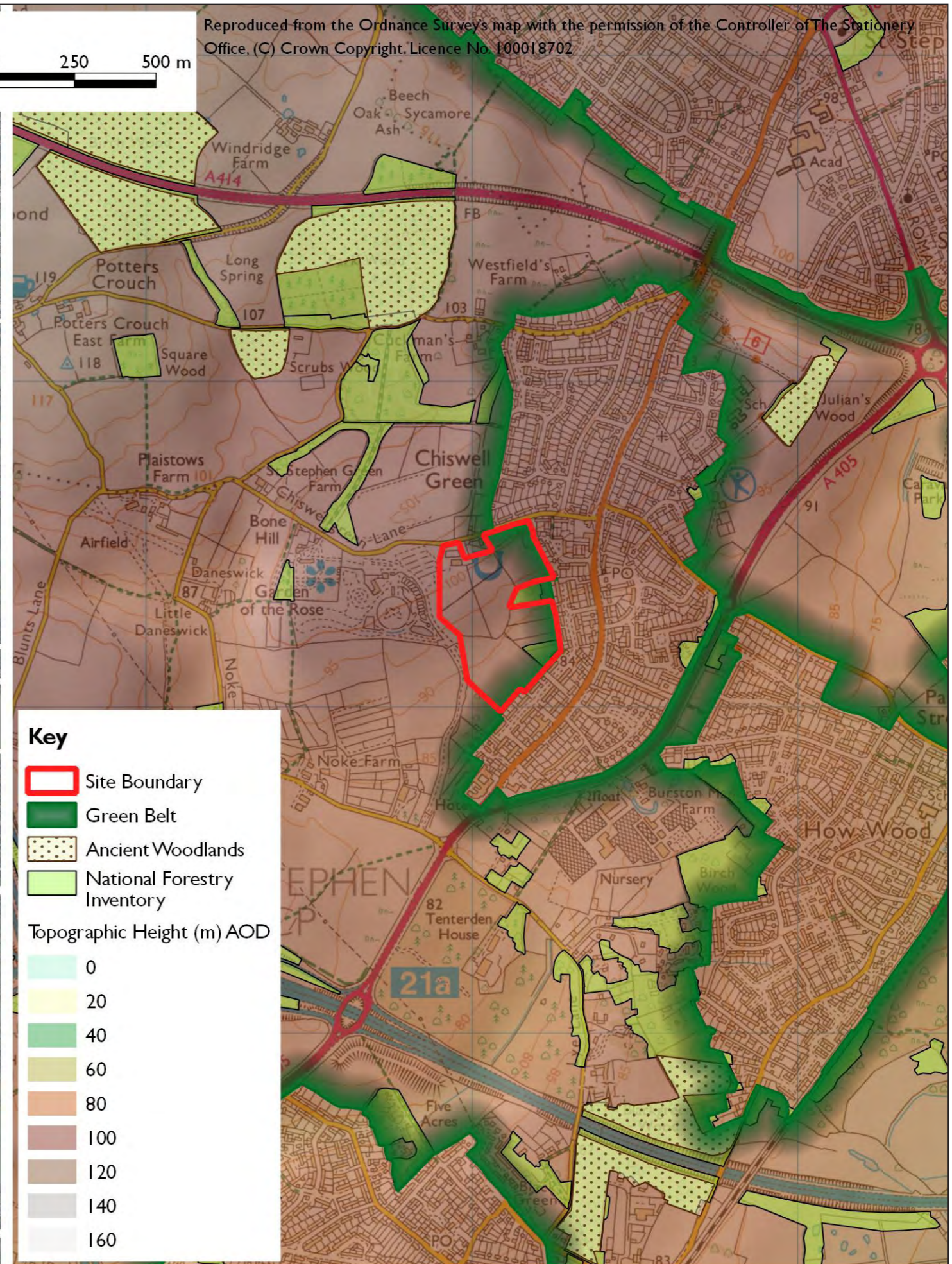
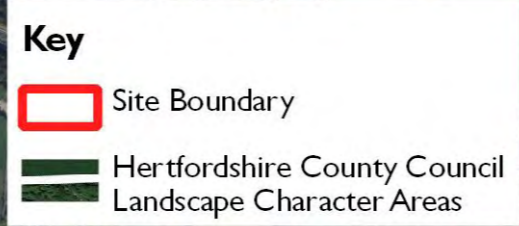



Photograph 1 - OS-400c East Hemel Hempstead (South): Public right of way within site, looking west



Photograph 2 - OS-400c East Hemel Hempstead (South): Public right of way within site, looking north-east

PROJECT NO:	11040 LT	CLIENT:	LAWES AGRICULTURAL TRUST	FIGURE NO:	13
DATE:	October 2018	PROJECT:	LAND NE OF REDBOURN	TITLE:	Photographs 1 and 2
ISSUE STATUS:	PLANNING				



Photograph 3 - OS-400c East Hemel Hempstead (South): Public right of way within site, looking south-east



Photograph 4 - OS-400d South East Hemel Hempstead: Hemel Hempstead Road (A4147), looking north-west

PROJECT NO:	11040 LT	CLIENT:	LAWES AGRICULTURAL TRUST	FIGURE NO:	14
DATE:	October 2018	PROJECT:	LAND NE OF REDBOURN	TITLE:	Photographs 3 and 4
ISSUE STATUS:	PLANNING				



Photograph 5 - OS-400a East Hemel Hempstead (North): Cherry Tree Lane, looking east



Photograph 6 - OS-400a East Hemel Hempstead (North): Cherry Tree Lane, looking south-east

	PROJECT NO:	11040 LT	CLIENT:	LAWES AGRICULTURAL TRUST	FIGURE NO:	15
	DATE:	October 2018	PROJECT:	LAND NE OF REDBOURN	TITLE:	Photographs 5 and 6
	ISSUE STATUS:	PLANNING				



Photograph 7 - OS-602 North Hemel Hempstead: At junction between Holtsmere End Lane and public right of way through site, looking north-east



Photograph 8 - OS-602 North Hemel Hempstead: At junction between Holtsmere End Lane and public right of way through site, looking south-east

PROJECT NO:	11040 LT	CLIENT:	LAWES AGRICULTURAL TRUST	FIGURE NO:	16
DATE:	October 2018	PROJECT:	LAND NE OF REDBOURN	TITLE:	Photographs 7 and 8
ISSUE STATUS:	PLANNING				



Photograph 9 - H-595 Land at North West Harpenden: At junction between Cooters End Lane and Luton Road (A1081), looking north



Photograph 10 - H-595 Land at North West Harpenden: At junction between Cooters End Lane and Luton Road (A1081), looking east

PROJECT NO:	11040 LT	CLIENT:	LAWES AGRICULTURAL TRUST	FIGURE NO:	17
DATE:	October 2018	PROJECT:	LAND NE OF REDBOURN	TITLE:	Photographs 9 and 10
ISSUE STATUS:	PLANNING				



Photograph 11 - H-583 Land at North East Harpenden: Bower Heath Lane, at junction to public right of way through site, looking south-east

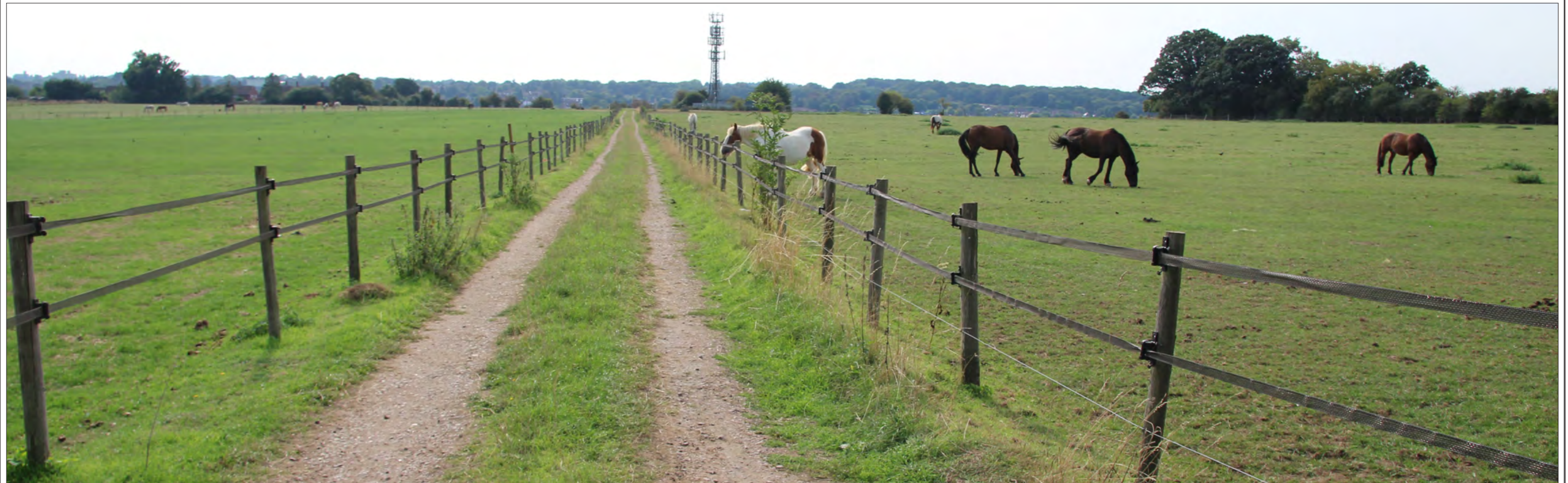

Photograph 12 - H-583 Land at North East Harpenden: Common Lane, adjacent to north of site, looking south-west along farm track

PROJECT NO:	11040 LT	CLIENT:	LAWES AGRICULTURAL TRUST	FIGURE NO:	18
DATE:	October 2018	PROJECT:	LAND NE OF REDBOURN	TITLE:	Photographs 11 and 12
ISSUE STATUS:	PLANNING				



Photograph 13 - H-583 Land at North East Harpenden: Common Lane, adjacent to south-east field of site, looking north-west



Photograph 14 - SA-605 North St Albans: Sandridgebury Lane within site, looking north-west

PROJECT NO:	11040 LT	CLIENT:	LAWES AGRICULTURAL TRUST	FIGURE NO:	19
DATE:	October 2018	PROJECT:	LAND NE OF REDBOURN	TITLE:	Photographs 13 and 4
ISSUE STATUS:	PLANNING				



Photograph 15 - SA-605 North St Albans: Sandridgebury Lane within site, looking south-east



Photograph 16 - SM-626 Oaklands College, Smallford (East St Albans): Public right of way along North Drive within site, looking north-west

PROJECT NO:	I 1040 LT	CLIENT:	LAWES AGRICULTURAL TRUST	FIGURE NO:	20
DATE:	October 2018	PROJECT:	LAND NE OF REDBOURN	TITLE:	Photographs 15 and 16
ISSUE STATUS:	PLANNING				



Photograph 17 - SM-626 Oaklands College, Smallford (East St Albans): Public right of way along North Drive within site, looking north-east



Photograph 18 - SM-626 Oaklands College, Smallford (East St Albans): Public right of way along North Drive within site, looking south-east

PROJECT NO:	I 1040 LT	CLIENT:	LAWES AGRICULTURAL TRUST	FIGURE NO:	21
DATE:	October 2018	PROJECT:	LAND NE OF REDBOURN	TITLE:	Photographs 17 and 18
ISSUE STATUS:	PLANNING				



Photograph 19 - SM-626 Oaklands College, Smallford (East St Albans): Public right of way along East Drive within site, looking south



Photograph 20 - Land West of London Colney: Northern boundary of site looking north towards Napsbury Park

PROJECT NO:	I 1040 LT	CLIENT:	LAWES AGRICULTURAL TRUST	FIGURE NO:	22
DATE:	October 2018	PROJECT:	LAND NE OF REDBOURN	TITLE:	Photographs 19 and 20
ISSUE STATUS:	PLANNING				



Photograph 21 - Land West of London Colney: Public right of way within western part of site, looking north



Photograph 22 - Land West of London Colney: Public right of way within eastern part of site, looking south-east

PROJECT NO:	11040 LT	CLIENT:	LAWES AGRICULTURAL TRUST	FIGURE NO:	23
DATE:	October 2018	PROJECT:	LAND NE OF REDBOURN	TITLE:	Photographs 21 and 22
ISSUE STATUS:	PLANNING				



Photograph 23 - CG-561 Land at Chiswell Green: Chiswell Green Lane, looking south

PROJECT NO:	11040 LT	CLIENT:	LAWES AGRICULTURAL TRUST	FIGURE NO:	24
DATE:	October 2018	PROJECT:	LAND NE OF REDBOURN	TITLE:	Photograph 23
ISSUE STATUS:	PLANNING				

St.Albans City and District Council Strategic Sites

Green Belt Review

**APPENDIX B - Photographs for Strategic Site R-55 I
Land North East of Redbourn**

October 2018



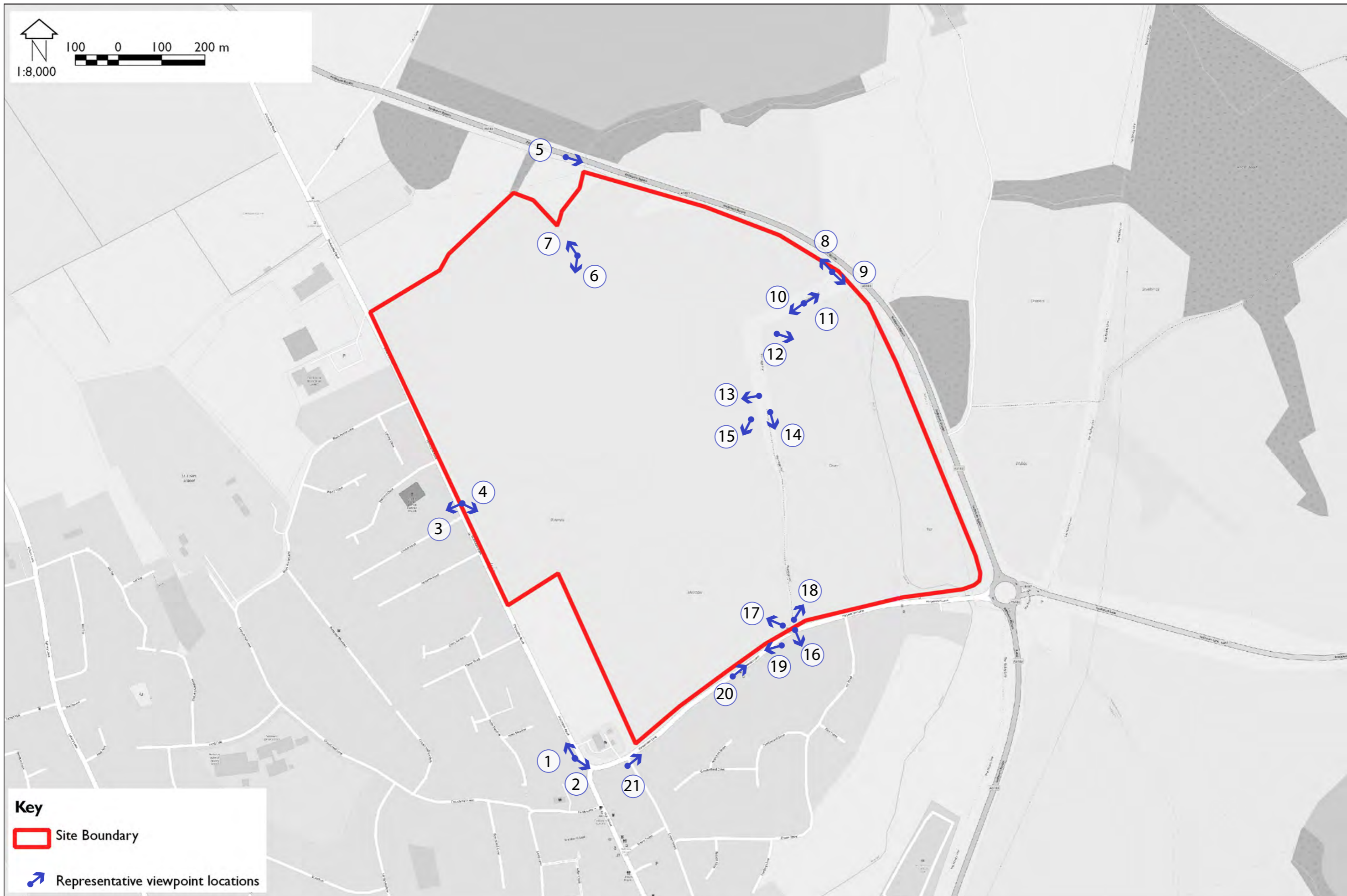

Key

Site Boundary

↔ Representative viewpoint locations

PROJECT NO:	11040 LT	CLIENT:	LAWES AGRICULTURAL TRUST	FIGURE NO:	01 a
DATE:	October 2018	PROJECT:	LAND NE OF REDBOURN	TITLE:	Viewpoint Location Plan
ISSUE STATUS:	PLANNING				